Forecast — Few clouds during day. Mild, with light winds.

The Daily Colonist.

THE OLDEST DAILY ON THE PACIFIC COAST—ESTABLISHED 1858

How much fine weather does the city need before repainting the traffic lines?

NO. 97—NINETY-THIRD YEAR | VICTORIA, BRITISH COLUMBIA, FRIDAY, APRIL 6, 1951 | TWENTY-EIGHT PAGES

Will Recruit Local Force For Defence

Auxiliary Police, Firemen To Double Present Strength

By GORDON FORBES

Greater Victoria police and fire departments soon will start recruiting men for auxiliary forces for civil defence.

Leonard Hatcher, civil defence co-ordinator, yesterday was authorized by the regional control board to discuss plans with all police and fire chiefs in the area.

The co-ordinator, who has been retained from an emergency defence course in Ottawa, told the board municipal auxiliary auxiliaries would be required to double the present strength of the departments.

THREE TO TRAIN MEN

Training of the auxiliaries will be undertaken by the police and fire chiefs. Recruiting also will be their responsibility. Mr Hatcher said as many as possible of the Greater-Victoria area would come from areas outside the immediate danger area.

The co-ordinator explained to the board that site must be selected for decentralized police and fire stations, casualty receiving stations and other allied services.

It is our job to see that every eventuality is covered. I know from experience some matters can be forgotten. We must strive to avoid this. Mr Hatcher told the board.

Decisions must be held with police authorities to determine available routes out of the city in the case of a major disaster, he said.

GROUPS WANT TO HELP

Many organizations in the area have asked what they can do, according to the co-ordinator who said he soon will be able to tell the group. He also has received some job applications.

"The armed services would provide us with labor in the event of trouble, but would not give advice," stated Mr Hatcher.

He said it is the board's responsibility to survey suitable shelter areas—a task he termed "a big job in itself."

All this is "work which can be proceeding while civil defence instructors are being trained," Mr Hatcher noted.

The board has been asked by the Provincial Government to appoint a main municipal employee or otherwise—to attend a three-week instructors' course in Ottawa. A decision must be made by April 12.

Mr Hatcher was instructed by the board to look for suitable office space in which to set up his headquarters. He will be asked by Oak Bay Reeve P. A. Gibbs, City Aid Director Kent and Dominion Mr Tweddle, View Royal representative.

Husband-Wife Spy Team Sentenced to Death

Death penalties was imposed on Ethel Rosenberg and her husband, Julius, by a Federal court in New York yesterday. The couple were convicted of giving atomic bomb secrets to Russia. Rosenberg is shown at left in this photo at left. Mrs Rosenberg at right in photo at right. Their crime was held to have a direct bearing on the outbreak of the Korean war. (See story on Page 2.)

Israelis Bomb Syrians

TEL AVIV, Israel, April 6 (AP)—Warplanes of the Israeli air force tonight bombed Syrian troops southeast of the Sea of Galilee in retaliation for the killing of seven Israeli policemen there.

A Syrian army spokesman in Damascus said eight Israeli planes took part in an hour-long attack. Syrian armed forces struck back with heavy fire, he said, and possibly damaged two Israeli planes. He added there were no Syrian casualties.

An official Israeli spokesman in announcing the operation said the Syrians had taken up fortified positions after invading a demilitarized border zone.

The air strike followed a meeting of the Israeli Cabinet attended by Brigadier Yigal Yadin, chief of staff of the armed forces.

Alberta Floods At Peak

EDMONTON, Alta., April 5 (CP)—This week of the floating Mighty Peace has been reached R.C.M.P. were tonight. Officials believe the crest will remain stationary or subside after rise of a bridge connecting the Ministers Mine with Boundary near here. was washed into the Athabasca River Willow Creek today.

More than 200 residents of North Dunvegan near first their homes as Highway 2 boiled through the settlement.

In Montreal, residents of Point aux Trembles on the eastern tip of Montreal Island braced a high of water tonight but kept a wary eye on the swirling flood waters from the St. Lawrence River, just in case.

War Danger Big as Ever

WASHINGTON, April 5 (AP)—President Truman said today there is as much danger of a third world war now as there has ever been. He made that remark when asked about Speaker Sam Rayburn's statement in the House of Representatives that there is "terrible danger" of world war.

Truman said at a press conference that he is doing all he can to prevent a third world war and hopes it will never come.

There was danger at the time Russian pressure on Berlin made it necessary to start the airlift and also when the Greek-Turkish aid program was begun, the President said, and there has been danger since the Communists invaded South Korea.

General Issues Warning

WASHINGTON, April 6 (AP)—Gen. Douglas MacArthur warned today that if the United Nations are defeated in Asia, "the fall of Europe is inevitable."

The Allied commander in a letter from Tokyo read to the House asserted that war will probably be avoided in Europe if the United Nations prove victorious in Asia.

Gen. MacArthur's views were inserted into the Int House debate over the President's Far East aid policy legislation.

In London, an AP report said The Daily Telegraph quoted Gen. Mr Arthur as believing the United Nations forces could defeat the Chinese Communists if politicians would "take the wraps off" and authorize his forces to do the job.

STEP UP AIR WAR

The dispatch coupled with reports from British officials that the Communists in Korea are stepping up their air war against the U.N. forces.

The Chinese Communists would not be expected to deploy a force make designed to cripple the bases out of Korea. It would take a U.N. advance covered by superior firepower and bolster the Chinese off balance and delayed the planned counter offensive, adding that now it is probable planned for May.

Meanwhile Chairman Cyrus Vance of the House Armed Services Committee offered a compromise to gain Congress approval for a U.N. ultimatum to Red China in an attempt to save President Truman's program in the face of mounting GOP opposition to the universal military training section of the Draft Bill.

Government policy in relation to payments of social welfare allowances was clarified in the Leg. lat yesterday by Health and Welfare Minister Douglas Turnbull with his announcement that a $5 monthly increase would be paid to all recipients from April 1.

The increase in allowances for

Government to Enforce Equalized Freight Rates

OTTAWA April 6 (CP)—The government intends to implement recommendations of the Royal Commission on transportation for the equalization of freight rates across Canada Transport Minister Chevrier told the Commons tonight.

However he indicated it is still unknown whether the legislation will be in the form of amendment to the Hall Act, will be ready for action by Parliament at the current session.

The Royal Commission's equalization proposals, submitted to the Government last month, called for uniform freight rates across Canada so far as is practicable smoothing out regional differences that have brought protests from the Maritimes for several year.

Chevrier points to the Royal Commission report, Mr Chevrier said in the House:

1. As far as he knows, the Government has no intention at the moment of changing the "Crow's Nest Pass freight rates on grain moving in the West, which are held at low levels by 1925 statute. The commission recommended no change in these at present.

2. The Government has not yet had time to give consideration to recommendations for setting up a new capital structure for the Canadian National Railways. The commission recommended no change in these at present.

3. The Government has not been able to give any study to recommendations for a new national transportation policy calling for the co-ordination of all transport services under Federal jurisdiction.

Inspection Trip Planned Tuesday

U.B.C. Professor to Aid Commission On Master Plan for Greater Victoria

Preliminary steps toward a master town planning scheme for the Greater Victoria area will be taken Tuesday, it was announced at a Town Planning Commission meeting last night.

Professor H. Peter Oberlander head of the University of British Columbia's town planning department, will inspected to members of Victoria City Council, the commission and reeves of municipalities, will make an inspection trip of the area.

Provincial Government consent has been given for the release of regional planning director H. H. Doughty-Davies, who, the commission, will bring Victoria's zoning plan up to date.

The move awaits Mr Doughty-Davies' consent after he recovers from a illness.

Evidence of the commission's urgent need to make definite recommendations until such zoning plan revaluation was contained in its statement of an application from an owner of a vacant lot on Hillside Avenue, between Park and Quadra Streets.

The lot is zoned for apartment building. The owner wants to make it into a parking area but the commission wants to withhold permission until the City's zoning committee report. Mr Chevrier said the committee "until we know where we're going."

U.S. Plans Big Sum For Forces

WASHINGTON, April 6 (AP)—President Truman today asked Congress for an additional $6 442 000 000 for the armed forces—on top of the $41 300 000 000 boying power already provided for them since last July.

The new request is designed to cover fiscal deficiencies which have developed in the expansion of the armed forces toward a goal of 3 685 000 men by next June 30.

Government Planning Increase of $5 In Allowances for Social Welfare

[illegible] Allied troops [illegible] in the Kaesong-Kaesong Corridor today battled fiercely with Communist forces along most of a 40-mile front.

The Communists finally fell back from the ridges dominating the North Korean capital [illegible] they are expected to launch their great spring offensive.

[illegible] Allied troops were [illegible] the ridges dominating the North Korean capital [illegible] they are expected to launch their great spring offensive.

[illegible] Allied troops were reported the ridges dominating the North Korean capital [illegible] they are expected to launch their great spring offensive.

The Reds for behind the fighting on the front in Iron and Gimhae in southeast Korea and were reported to 12 U.S. Sabre jets. At least five enemy MiG were damaged.

Allied units repeated every [illegible] to off-board. Thursday night.

COUNTERBLOW CERTAIN

Every move the Eighth Army is making now is aimed to the opinion that the Communists in large numerical force, are about ready to hurl a full-scale counter-offensive.

That is why 11-Gen. Matthew Ridgway is keeping his U.N. troops deployed on terrain from which they will be able to meet the first onslaught of the Communists.

The feeling of the imminence of a Communist counterblow was tinged Thursday by the character of the Communist resistance.

Artillery was thrown at United Nations forces more heavily than at any time in recent weeks. There also was the trajectory fire which came within from nearly deployed Red mortars. From self-propelled guns that have some assist and more on [illegible] the lines.

NEW ADVANCE

An AP correspondent at Eighth Army headquarters said the Allied advance below the 38th Parallel was slow but steady.

Asian Bloc Still Seeks Peace Plan

UNITED NATIONS, N.Y., April 6 (AP)—Thirteen Asia and Arab diplomats discussed their tactics in a new Korean peace move today in [illegible] regarding an Indian proposal [illegible] to meet in Peiping.

[illegible] Peiping for a cease-fire.

Brock Radios Reply To Colonist Greeting

[illegible] message.

[illegible] HMCS Ontario, [illegible] place of greeting. [illegible] Victoria and [illegible]

[illegible] Colonist extends to [illegible] greetings and good wishes to the [illegible] Ontario and [illegible] Victoria will [illegible] Regimental [illegible] afternoon.

Inside Today

Page

U.S. Military Head Lands Alexander — 3
Chiaiten's Major Community Leader — 5
World Wars to Brave — 8
Ottawa Cheers French President — 9
In the Legislature — 9

COLONIST TELEPHONE IS
Bobby Sox — 30
Classified — 18
Combs — 25
Crossword — 6
Culbertson on Bridge — 6
Editorials — 4
Financial News — 11
G. P. Mortimer's Column — 4
Life's Like That — 21
Lonnie Parsons' Column — 13
Marine — 27
Patterns — 11
Radio Programme — 18
Serial Story — 8
Social — 16, 17
Sport — 12, 13
Sports and Women — 5
Television — 18
Theatres — 15
Tom Tarlton's Column — 4
Uncle Wiggily — 24

Ah, Tra-la, Tra-la

A. Nowinski

A blanket of golden daffodils, sunny Spring weather and the approach of the annual Daffodil Festival in Puyallup Valley near Sumner, Wash., inspired a photographer to get the prettiest girl in sight and take this picture. He picked a pip. She's blonde, 17-year-old Joyce Hodgins, local high school girl and festival court-of-honor attendant.

Frail, Pale Cougars Blank Mighty Royals

Deservedly hard after a bitter seven-game fight with Portland, the Victoria Cougars last night swiftly skated out against a well-rested New Westminster team that was "supposed" to the Cougars today and circumstances, according to Babe Pratt.

For action pictures and hockey story, see Page 16.

Weeping on their tired legs, Roger Leger's charges barely managed to outskate, outhustle, and outplay the Royals 6-0 win in a savage 6-0 win in the first game of the PCHL finals.

Eddie Dorothy, with two, Andy Robertson and Joe Medynski, were the Victoria players who managed to teeter through the game and score goals. Jerry Gelinas again was well up among the stars, with his second shutout in three nights.

The 4,000-plus rabid Cougar fans on hand seemed strangely pleased with the tired efforts of their darlings.

The best-of-seven series continues at New Westminster Saturday.

Fans Strangely Pleased

The Weather

FORECAST

Victoria: Mild with a few clouds and light winds.

Heat Tonight: [illegible]

Sunshine Yesterday: [illegible] minutes.

COLONIST READINGS

	Min.	Max.
Sunshine to 10-30 p.m.	44	66

TEMPERATURES

	Max.	Min.
Victoria	66	44
Prince Rupert	55	42
Edmonton	50	32
Calgary	52	32
Prince Albert	54	32
Winnipeg	54	32
Toronto	54	32
Ottawa	54	32
Montreal	54	32
St. John's	54	32
Halifax	54	32
Portland	54	32
San Francisco	54	32
New York	54	32

ALL ABOARD

By G. E. Mortimore

OLD ALE Hampshire [illegible]

[illegible]

Committee Recommendation

City May Negotiate Sale Of Prince Robert House

[illegible]

GRANTED

[illegible]

GRANTED

[illegible]

SEEK INFORMATION

[illegible]

Doctors Re-Elect Victoria Resident

VANCOUVER, April 5.—[illegible] persons have been elected to the council of the College of Physicians and Surgeons of B.C. by a vote of 700 doctors cast yesterday, the great [illegible]

The elected men will serve for [illegible] years.

They are: Dr. P. M. Brown, Victoria, re-elected; Dr. L. S. Huggard, New Westminster; Dr. J. S. Huggard and Dr. J. H. MacDermott, both of Vancouver.

FRYERS FRESH KILLED TENDER CHICKENS
COMBS POULTRY and PRODUCE
G7412 923 FORT ST.

Red "Glamour Girl" Still Free

[illegible] Paul Revere [illegible] Commons, [illegible] Human Parliament, and glamour girl of [illegible] Laura Dubois [illegible] as she discusses her foreign sentence with her analyst. Pierre Galan right, former minister of defence. She was convicted of having cast a slur on Pope Pius by saying in a public speech that "hands of Pontiff are dripping with blood of children of Greece and Palestine". The eight-month prison sentence was suspended.

Rosenbergs Condemned To Die for Atom Spying

NEW YORK, April 5.—A half-[illegible] 20 years and the death penalty is [illegible] was the atom spy ruled out.

[illegible] in a stinging lecture, Judge Irving [illegible] sentenced the Rosenbergs [illegible] said the Rosenbergs [illegible] in his own opinion led to [illegible] war in Korea.

The result, he added, has been [illegible] 50,000 American casualties already. He said their crime may yet doom [illegible] to flaming atomic death millions [illegible] International war. The week of more [illegible]

"Because betrayal has unconditionally [illegible] have altered the course of history [illegible] the disintegration of our country [illegible] Judge Kaufman.

Both Rosenbergs have said they [illegible] appeal [illegible] Ethel [illegible] Julius, who [illegible] deal, claim [illegible] expiration for many months and [illegible] Mrs. Rosenberg might even save their lives if sentenced [illegible]

A dramatic highlight of the trial [illegible] when Greenglass said the [illegible] sentenced to death or life [illegible] months, when he was [illegible] stationed at Los Alamos [illegible] N.M. in 1944. Los Alamos was the [illegible] the spring is unmodified any trade of ten-cent. A-bomb prototype time, the maximum penalty is gram during the late war years.

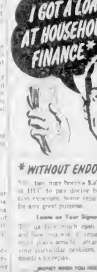

WITHOUT ENDORSERS

[illegible] Loans on Your Signature

[illegible] HOUSEHOLD FINANCE

930 View Street, at Broad
Central Building 8-orders 4159
VICTORIA, B.C.

Schuman in Ottawa, Says Time Come For Action to Bring Peace in Korea

OTTAWA, April 5.—[illegible] Schuman, French Foreign Minister, said today that the time has come for action to bring peace in Korea.

Speaking through interpreter [illegible] Schuman said: "Mr. President, [illegible] Mr. Prime Minister, [illegible] Peace in Korea [illegible] Tuesday [illegible]

[illegible]

PLEASED BY INTERVIEW

He said he was very pleased at the great interest New America shows in Europe and especially the European Parliament. Mr. Schuman made some more [illegible] Hungarian matters an important subject [illegible] Hungary [illegible] years [illegible]

[illegible] Hungarian [illegible] efforts [illegible] make it difficult for Hungary to carry out her commitments for the defence of Western Europe but they will be [illegible] through.

Mr. Schuman was asked what France would think of an exchange of French steel for Canadian newsprint.

He said France is looking for balanced commercial exchanges. She was short of newsprint, and now that the elections were near long. He doubted emphatically that the parties would be able to meet their programs and get them before the people.

BODY TO MEET

He said a Franco-Canadian committee on economic matters is [illegible]

JUST ARRIVED!
English Fully Fashioned Wool and Fine Knitted
HOSIERY
Sizes 8½ to 10½
Shades of Medium Grey and Charcoal
$2.25
B.M. Clarke LIMITED

Sterling Silver
DRESSER SETS
$32.50 up
Terms for Single Sets and Famous Mounts
F. W. Francis LTD.
Diamond Merchants
1210 DOUGLAS ST.
Budget Plan Terms "Pay Down" Balance in 9 Months

4 Brand New Tires
New Battery and '51 Licence
With Every Used Car at
DAVIS MOTORS LTD.
See Page 11 for Large Ad

Special Force Informed About Korea

PORT LEWIS, Wash., April 5.—Korea-bound Canadian troops are getting the feedback on the country they'll be fighting in from a 48-page booklet "A Pocket Guide to Korea."

Published by the American Armed Forces Information and Education Division, it has a short appendix of "handy Korean phrases," printed phonetically.

Nursery Stock
• Shrubs • Ornamentals
• Small Fruits • Tree Fruits
THIS WEEK'S SPECIALS!
Bo-beauty and Hale PEACH TREES for 1.50
2-Year-Old CHERRY TREES 1.00
2-Year-Old PLUM APPLE and PEAR 1.00
TYRRELL'S
SIDCUP BERRY
757 FORT ST.
E 5915

ASK ABOUT Panelac
Vacuum Applied Wall Board
Phone 9-3119

Look at this week's
MONEY-SAVERS
at SAFEWAY

PORK SHOULDERS	Tender, Picnic Style Whole or shank half	lb. 47c
SPARE RIBS, Side	[illegible]	lb. 49c
LEG OF LAMB	[illegible]	lb. 79c
Cross Rib Roast Beef	Red or Blue Brand	lb. 79c
★ Choice Peaches	A M B, Quarters, 15-oz. cans	2 for 39c
★ Fancy Applesauce	[illegible] 15-oz. cans	2 for 33c
★ Spiced Beef	Marlow, Australian, 12-oz. can	36c
★ Golden Corn	Taste Tells, Choice, 15-oz. cans	2 for 25c
★ APPLES	McIntosh, fancy cooking, Pipe and good eating	2 lbs. 19c
★ POTATOES	No. 1 Netted Gems, 10 lb. Cello bag	35c

CALIFORNIA, SUNKIST
ORANGES
Navel, Sweet and Juicy
Serve them often at Safeway's low prices
2 lbs. 23c

PRICES EFFECTIVE APRIL 6 AND 7

SAFEWAY

WE RESERVE THE RIGHT TO LIMIT QUANTITIES CANADA SAFEWAY LIMITED

War Criminals, Clever Children, Rockets in News

Aerobee rocket leaves puffy white smoke ... as it leaves launching stand at Holloman Air Force Base, New Mexico. In this first public demonstration, rocket went 61 miles, straight up.

Two small residents of Atlanta, Ga., are credited with remarkably quick thinking in helping parents in distress. Left, Lewis Glosson, three, took charge like expert when his mother fainted in their home. He pulled his baby chair to kitchen sink, climbed up to fill glass with water, and washed mother's face before calling in neighbors. Right, Alton Lyon, four, saw his 230-pound father slump under water in bathtub, stricken by heart attack. Boy promptly pulled plug to drain tub. His mother returned to find father recovering.

German Generals Georg Bertram, Eggert Reeder and Alexander von Falkenhausen, left to right, are shown after they crossed German border at Aachen following their surprise release by Belgian authorities. Trio had been sentenced to long prison terms after conviction on war crimes charges early in March. Their release was officially explained as due to fact they had already spent more than one-third of sentences in jail before conviction. Unofficially, however, it was believed to be move to woo Germany for Schuman industrial plan and German rearmament.

Labor Men Will Serve On Board

WASHINGTON, April 5 (INS). Labor leaders agreed today to serve on President Truman's 17-man mobilization advisory board and expressed hope it will be the "first step" toward ending the fight over economic and defence policies.

The agreement was reached at the White House between members of the United Labor Policy committee and President Truman in a conference lasting more than an hour.

White House Press Secretary Joseph Short said the President "is very happy about what has developed."

Organized Labor walked out of the Government's defence mobilization and economic stabilization agencies last February in protest against wage-price and manpower policies.

TARGET RESIGNS

One of their chief targets, Gen. Lucius Clay, assistant to Defence Mobilizer Charles E. Wilson, resigned last week and labor spokesmen said this brightened prospects for

GEN. LUCIUS D. CLAY

the union leaders' return to the Federal programs.

A.F.L. President William Green, who announced today's decision to join the special mobilization board, said "we are hopeful that this will be the first step toward resolving the differences between labor and the mobilization agencies."

Under the agreement the labor policy committee, representing 15,000,000 workers, will name four members to the 17-man board.

EXPECTED MEMBERS

Authoritative sources said the labor members are expected to be Green, C.I.O. Chief Philip Murray, Walter Reuther, President of the C.I.O. United Auto Workers, and

WALTER REUTHER

George Meany, A.F.L. secretary-treasurer.

Wilson will be chairman of the new board and there will be four members each representing industry, the public and agriculture.

Green, in a statement on behalf of the policy committee, said:

"In responding to the president's invitation, we were moved by desire to render the greatest possible service to the defence program.

"By our service on the board we hope to achieve the equality of sacrifice which the present emergency requires from all Americans."

Alexander Termed General's General

NEW YORK, April 5 (CP) — Viscount Alexander, Canada's Governor-General, is described as "the outstanding general's general of the European war" in a new book by General Omar N. Bradley of the United States Army.

The first installment of a condensed version of Bradley's book, "The War America Fought," appeared today in Life magazine. Bradley, now chairman of the U.S. Joint Chief of Staff, served under General Dwight Eisenhower in North Africa and in Europe during the World War.

TO AFRICA

Field Marshal Alexander was transferred in 1943 from command of British forces in the Middle East to command of Allied ground forces in North Africa.

"There," writes Bradley, "he not only showed the shrewd tactical judgment that was to make him the outstanding General's General of the European war, but he was easily able to comport the nationally-minded and jealous Allied personalities of his command . . ."

Bradley writes that Eisenhower, as Supreme Commander of the Allied force that was about to invade Europe, wanted Alexander to command the British 21st Army Group in that operation. But the British asked instead that Alexander be retained in Italy "to spark that peninsula campaign." Eisenhower settled on the then Lieut.-Gen. Bernard Montgomery.

MONTY PETULANT

"Had Alexander commanded the 21st Army Group in Europe, we could have avoided the petulance that later was to becloud our relationships with Montgomery. For in contrast to the rigid self-assurance of Gen. Montgomery, Alexander brought to his command the reasonableness, patience and modesty of a great soldier."

VISCOUNT ALEXANDER

Bradley refers to Montgomery as "a good, if sometimes perverse, soldier."

"Monty's incomparable talent for the 'set' battle — the meticulously-planned offensive — made him invaluable in the Overlord assault (invasion of Europe). For the channel crossing was patterned to a rigid plan . . ."

Tokyo Sees No Buildup By Russia in Manchuria

TOKYO, April 5 (AP) — Russia's 500,000-man Far Eastern army has shown no tendency to build up its forces within Manchuria, informed quarters at Gen. MacArthur's headquarters said today.

This observation was made in comment on Speaker Sam Rayburn's statement in Congress at Washington Wednesday that Communist troops who he said are "not all of them Chinese Communists by a great extent," have been increasing their strength in Manchuria. Rayburn refused to say whether he was talking about Russians.

The Russians are believed to maintain some garrison in the nominally Chinese territory of Manchuria, and many Allied pilots believe Russians may be flying some of the fleet jet fighter planes operating over Northwest Korea from Manchuria.

The Russians are known to have between 25 and 35 divisions of 15,000 men each stationed from from Lake Baikal eastward to Sakhalien and the Kurile Islands. Some forces are in the Soviet maritime provinces, which adjoin the northeastern part of Korea. They could walk over that boundary as easily as they could cross the Manchurian-Korean frontier.

In Taipeh, Formosa, Gen. Chang Yi-Ting today said Russia has steadily reinforced her troops in Manchuria since the Korean war started.

The Chinese Nationalist defence ministry said Soviet forces in Manchuria consist of "combat troops and air squadrons."

Missouri on Way Home From Far East Service

HONOLULU, April 5 (INS)—The "Mighty Mo," the battleship Missouri, returned to Pearl Harbor today on her way home on "rotation" from the Korean war where she exacted an "unbelievable toll" of Red casualties.

Vice-Admiral Arthur D. Struble, commander of the Seventh Fleet, flew his flag from the Missouri. He had high praise for the battleship which, during her seven months in the Far East, raked both coasts of Korea with 2,000 rounds of 16-inch ammunition and 8,000 rounds from her five-inch guns.

Struble told a Pearl Harbor news conference during a discussion of the long range Far East problem, that he believes additional battleships should be brought out of the reserve fleet.

Results May Alter Advertising Plans

Businessmen Will View 1951 Census For Changes in Buying Tastes, Habits

By HAROLD MORRISON

OTTAWA, April 5 (CP) — Businessmen everywhere will be watching the results of Canada's 1951 census with a keen eye to business changes.

For, to them, the census can provide the key to what the future may hold in profits and losses, new markets and new industrial development.

Many advertising firms may rework all their future advertising campaigns based on what the census discloses: regional shifts in population, swings in buying tastes and buying power.

ASK SHORTER INTERVAL

In fact so important has the census become to Canadian business that many requests have been made to cut the time-lag between surveys from ten to five years. But that, say census officials, would be too expensive. So the ten-year survey likely will continue for decades to come.

Mainly, the census will provide a tri-pronged service to Canada's business, expanding at trigger-fast speed.

1. It will show some of the changes in buying habits and trends of the Canadian consumer.

2. It will give the businessman an idea of how he is faring, compared with others in the same business.

3. It will bring to the practical businessman a final touch of realism to the saga of Canada's amazing industrial growth in the last 50 years.

WHO'S GOT MONEY?

Most of the businessmen will be anxious to know just which way the markets are shifting. Where is the purchasing power being built up? Vancouver? Montreal? Halifax? Are ... in Ottawa really ... purchasing power? Who has more money to spend, the farmer or the white-collar worker?

These questions are important. They lead to intensified advertising campaigns in those areas where selling prospects look good. And, of course, they may lead to establishment of new branch stores, new factories in those areas where marketing is perking up.

Almost as important to the businessman is a detailed knowledge of how the patterns themselves are changing. Is the general store becoming a thing of the past? Are grocery stores changing hands more and more to combination stores? Is the "cash and carry" trend continuing to expand in wholesale trade? How big is the growth of the super-market?

COMPREHENSIVE SURVEY

Those are the kinds of questions the census will tackle in a comprehensive survey of the distributive trades, wholesale, retail and service establishments.

Says the Bureau of Statistics: "Since only a census of distribution can provide a complete and comprehensive picture of the distributing trades, it is not surprising that the use of the census data to study and analyze this general picture is exceeded in importance only by their application in market analyses."

Dog Returns To Graveside

LANCASTER, Pa., April 6 (AP) — Brownie made his daily visit to the graveside of his four-year-old master, David L. Siegist, again today.

The mongrel pup has been maintaining a vigil since David was buried about two weeks ago, repeatedly refusing food to return to the cemetery and sit by the grave.

David was one of four persons killed, including his father and mother, in an automobile-train crash.

KING'S WEEK-END SPECIAL OF MURRAY'S DRESS CORRECTIVE SHOES

LOTS OF NARROW FITTINGS AA, AAA, AAAA In All Sizes

Black, Brown, Blue, Grey Suede. Regular $15.00

Special $9.95

King's SHOES, LTD. 710 YATES ST.

Slater SHOES for MEN WOMEN

NEXT TO BIRKS

NEW 3-WAY SHAVE

Fast-Smooth-Painless

SAVES YOUR SKIN!

No matter how you shave, brushless or lather, you're in for a grand surprise, first time you try new 3 way SHAVE! It's the new "wonder shave" that takes up where other shaves leave off ... does more than just soften your beard. It's medicated—good for your skin! Here's how it works.

1. Prepares whiskers, skin. Softens toughest whiskers. Provides lubricating film for smooth razor glide. Protects tender skin.

2. Painless shaves. Has exclusive medicated built-in pain preventive to soothe tender skin. Shave in real comfort for first time!

3. Helps heal invisible razor damage you get with every shave. It's medicated Groome skin, helps keep it healthier, younger-looking.

Try 3 Way Shave on this Good Will Offer! Get the big 50¢ size for only 25¢. Try it before and after your lather shave ... or instead of your brushless shave. If you don't agree it's by far the best ... return it to Noxzema, Toronto. Your money will be refunded. Get Noxzema's new 3 Way Shave for only 25¢ at all drug, department and syndicate stores.

SAVE 25¢ — Limited Time Offer! ... 50¢ JAR only 25¢ 3-WAY SHAVE A Product of Noxzema

GLASSES DUPLICATED IN ANY STYLE

BROKEN LENSES and FRAMES REPLACED

Specializing in Filling Doctor's Prescriptions

Quick and Accurate Service

MAYCOCK OPTICAL

UPSTAIRS at 1216 BROAD

G 7651

YOUR HEALTH AND YOUR MONEY ARE PRECIOUS. DON'T WASTE EITHER! LET US FILL YOUR PRESCRIPTION ACCURATELY AND ECONOMICALLY

627 Fort at Broad G 1196

McGill & Orme LIMITED PRESCRIPTION CHEMISTS

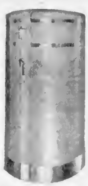

GENERAL ELECTRIC

OIL BOILERS

LUXURY COMFORT WITH LOW FUEL COSTS

SAVINGS ESTIMATED UP TO 50

STANDARD OIL CONTRACT GUARANTEED

★ WE SELL ★ WE INSTALL ★ WE SERVICE

CALL, WRITE OR PHONE

C. J. McDOWELL

Plumbing and Heating Ltd.

1000 DOUGLAS STREET Phone Empire 4138

EVERYONE'S JOINING THE BIG SWING TO

SWITZER'S! Why Don't You?

Where Meats Are So Tasty and Tender

FRIDAY AND SATURDAY SPECIALS

GROUND LEAN SHOULDER BEEF Per lb.	69c	SWITZER'S COUNTRY STYLE SAUSAGE Per lb.	45c
STEAKS T-BONE WING SIRLOIN		Red Brand, Lb.	$1.15
BRISKET BEEF Per lb.	45c	CHEF'S PRIDE SLICED BACON Per ½-lb.	35c
CENTRE CUT Pork Chop Per lb.	69c	ROAST LEG OF PORK Centre Cut, per lb.	79c
RED BRAND CROSS RIB ROAST BEEF No Waste, lb.	87c	RED BRAND BONELESS BLADE BEEF No Waste, per lb.	89c

THERE'S NO QUESTION—YOU SAVE AND BUY THE BEST MEATS AT

SWITZER'S QUICK FREEZE LOCKERS LTD.

"BACK OF THE BAY ON ARENA WAY" 1700 BLANSHARD

OFFICE PHONE B 2614 . . . RETAIL MEATS B 4523

SEATTLE Only $5.00 one way FLY TCA PHONE BEACON 5141

"Build B.C. Payrolls"

BABIES LOVE PACIFIC

Homogenized for easier digestion, always uniformly good, Pacific Milk is recommended by doctors for infants' formulas. Increased Vitamin D content makes it a vital food—necessary for building strong, healthy bodies. Get Pacific Milk for your baby today.

PACIFIC MILK

Vacuum Packed and Homogenized

Never Before A WATER HEATER LIKE THIS!

Inglis CANADA

GLASTEEL GAS WATER HEATER COSTS LESS TO OWN!

The Inglis Glasteel Water Heater actually costs LESS to own. Lifetime glass protects the steel tank from rust and corrosion ... that can spread your first cost over many, many years of trouble-free service. It's 100% AUTOMATIC and thermostatically controlled.

30-GALLON GAS HEATER 169.50	40-GALLON GAS HEATER 219.50
30-GALLON ELECTRIC with 1 1,500 Watt Element 149.50	30-GALLON ELECTRIC with 2 1,000 Watt Elements 169.50
40-GALLON ELECTRIC	209.50

Right Through Yates to View

Phone B 5111

Standard FURNITURE

1858 The Daily Colonist 1951

AN INDEPENDENT NEWSPAPER THE ORGAN OF NO CLIQUE OR PARTY

Victoria Owned and Operated

The Colonist Printing and Publishing Company Limited Liability
1211 Broad Street, Victoria, B.C.

Subscription Rates By city carrier $1.50 per month. By mail British Empire and American Continents, $12.00 per year; $1.00 per month. Other countries $24.00 per year, $2 per month.

FRIDAY, APRIL 6, 1951

President Peron Suppresses Himself

THROUGH his embittered fight with La Prensa and La Nocion, two of the most responsible leading journals in the Southern Hemisphere, and his repeated efforts to put them out of business by hook or by crook, President Juan Peron of Argentina is fast making of himself the laughing stock of the free world. Bigger men than this comic-opera dictator, who seems to have mistaken asses' ears for the toga of a Caesar, have tried to suppress free speech in the world. Whatever vicissitudes may intervene, all that any of them have ever achieved in the end has been the suppression of themselves. That will ever be so, because free men will never take their thinking from another, and what they think they will always find a way to express.

What Mr Peron is succeeding in doing is in drawing attention to the present-day anomalies represented by his administration and himself. It is, apparently, not so far across the ocean from Berlin but that Nazi thistledown may have blown some of its deformed seed into a new land. In comic relief, but no doubt quite serious in intent, was the triumphant visit of the President and his wife to Franco's Spain. Let Mr. Peron look well to these, his friends, because about the broad world today it is to be doubted if outside of his own land he can count on another.

The Story of a Charity Drive

DETAILS of what it calls the "weirdest charity drive ever" are aired in the latest issue of The Financial Post, Toronto. They are astonishing. They show that out of approximately $593,000 raised by the United Emergency Fund for Britain, only some $880 was spent on food for Britain. The rest went into a huge overhead organization and an elaborate promotion campaign to encourage others to aid Britain.

No less than $188,000 was paid for advertising and publicity; staff salaries swallowed up $185,000; travelling expenses over $78,000; printing, office supplies, etc., $75,000. The national director drew $16,000 in expenses plus $6,500 in honorariums in about 18 months.

The fund-raising went off with a bang. Donations rolled in ranging from $75,000 to 15 cents. The Federal Government contributed $30,000, and loaned U.E.F.B. office space in Toronto. Teams of women volunteers were organized to pack food and clothing parcels. At the outset most supporters believed their donations would provide relief for distressed Britons, paid for out of the funds subscribed.

Somewhere along the line policy was switched, and U.E.F.B. became mainly a clearing house for other organizations sending aid to Britain. Two parcel services were started which, according to auditors, were run at a profit. Eventually some of the women volunteers began asking questions about things that puzzled them, businessmen associated with the fund began to take notice, and the whole project was wound up.

Says The Financial Post: "It's a story full of warning for those prominent and well-meaning citizens who lend their names to organizations as sponsors, patrons, directors, etc., and who then don't, or don't get an opportunity to, follow the financial workings and day-to-day administration of the organization." It certainly is.

The Economic Theorists Are Letting Us Down

READING of another four-and-a-half-point rise in the cost-of-living index the public grows sick and tired of the wordy outpourings of armchair generals of economic strategy. Those who pontificate on what causes inflation may offer material for economic study, but at some other time. Their theories don't help anyone to buy groceries.

It isn't any use telling a housewife that everything would be fine if the nation increased production when she is at her wits' end to produce a half-decent meal out of what the housekeeping money will buy at present prices. It isn't any use to discourse airily on the need to drain off "surplus" purchasing power to those who ceased to have any long ago.

These omniscient theorists may be perfectly right about inflation. Frankly, we wouldn't know, and we have a sneaking suspicion they don't either. There is a sameness to all this learned patter that suggests it was filched from the writings of some economic dogmatist—the kind who can talk glibly of systems and principles, but who probably couldn't make a go of the financial affairs of a quilting bee.

Those who set the financial and economic policies of this country have had five years and more to find an effective way of arresting inflation, and have failed dismally. Month by month the cost of essentials of living moves higher, and no amount of theorising can dispute that. The problem is immediate, not something that can wait a few more years to see what develops. People on pensions and small fixed incomes are not getting enough to eat now and some are threatened with economic extinction. People with average incomes are no more than getting by, with nothing for emergencies and no hope of setting aside anything for the future.

In theory controls over prices and wages may be repugnant, but in five years no one has succeeded in producing an alternative that would work. Prime Minister St. Laurent conceded the failure of his economic advisers when he took steps to set up machinery for controls "if necessary." Just when will that "necessity" be deemed to have arisen?

SPOTLIGHT ON GERMANY

Thinking Aloud

"... of shoes—and ships—and sealing wax—of cabbages and kings"

By TOM TAYLOR

SO a New Jersey firm is going to flood the market with miniature bagpipes. Well, well, it was bound to happen sometime. Sooner or later it was a cer[tainty] some Yankee Doodler would cast his eye on the Piob-mhor.

Envy, you see, begets imitation.

This monstrosity, they tell me, will be one-quarter the size of the Great Highland Bagpipe (and thus suitable for weak shoulders) and it will be made entirely of plastic.

Plastic? Ye gods!

I know of course that when H. V. Morton visited THE bagpipe factory in Glasgow about the only Scots ingredient he could find that went into the Piob-mhor was the wind that fills the bag, but he must have had his leg pulled.

The wood, he said, came from the West Indies, the reeds from Spain, the ivory from Africa, the bag from Australia and the clan ribbon, of all places, from Switzerland.

That, however, was before the war.

Anyway, it's the wind that counts, isn't it? If there were no wind there would be no tune.

* * *

Incidentally, there is no basis of truth whatsoever to the fallacy that the piper nearly blows his cheeks out or his head off. If you don't believe me ask any one of Victoria's celebrated pipe-majors.

Better still. Go to Macdonald Park next August when the clans are out in force. Why, the piper merely keeps his bag three-quarters filled with wind. Those puffed cheeks you see are just part of the routine.

In strict truth the lungs are benefited by the exercise.

Definitely not true, however, is the allegation that so much blowing stimulates a thirst. I will confess there's a—er—refreshment bar beneath the grandstand on this great occasion, but it stocks only mineral waters for the dancing tots.

Fu' as a piper is a saying that should be rendered fu' as a pipe.

Oh aye, and about tunes. Some jealous folk condemn the Piob-mhor because it doesn't play boogie-woogie and so its delightful music is double-dutch to them.

Would you expect a safety razor to cut bread?

* * *

In point of fact, you know, I once heard "Mairzy Doats" played by a piper in the studio of CJVI, and there's an old Scot in New York who regularly plays the "Stein Song," "East Side, West Side" and other fatuities on his beloved pipes.

"Otherwise," he says in disgust, "the Americans don't know what the heck I'm playin'."

True enough, of course, you must be of the elect to appreciate the dulcet tones of the Great Highland Bagpipe. You need tartan in your blood—perhaps I should say in your ears.

Once given that heritage, you see, you're impervious to—er—blast, if for once I may so describe it, albeit this is a desecration. What I mean is that if you're a true believer you can remain calm in a room resounding to the pibroch as played by a full-sized pipe band.

Piping, I'll admit, is a disease, but it's luvly, as Gracie Fields might say only I doubt that she would.

Anyway, as one writer put it, in this century of saxophones and muted trumpets that moo and moan like ailing cows to crowds packed into halls smelling of powder and perspiration . . .

Need more be said?

But a plastic imitation Piob-mhor? Ye gods, what next!

"Unite or Perish," Says Reynaud

The [illegible] leading French [illegible] figure [illegible] about nearly five years [illegible] Vichy and [illegible] A former Premier of France [illegible] with Winston Churchill and Paul-Henri Spaak the leadership of [illegible] of Europe [illegible]

By PAUL REYNAUD

North American Newspaper Alliance

PARIS—One world, Wendell Willkie said during the war. He was wrong. The world had already been cut in two. The common struggle of Russia and the democracies to win the war concealed the cut.

Moscow had remained the mecca of a new faith giving satisfaction to the envy that poor peoples have always had of rich peoples. On the very day that Stalin was attacked, in 1941, by his accomplice Hitler with whom he had already partitioned Poland, he ordered all these Communist believers in Europe and throughout the world to reverse their position, to give up undermining the morale of their own countries by denouncing the war against Hitler as imperialist, and to make supreme sacrifices to save their true country, the Soviet Union, from its grave peril. They obeyed the order, in France as all over the world.

After the victory came another reversal. The Communists received a new order to attack again the moral and economic strength of their countries in order to create the conditions for the world revolution which the Soviets will some day launch and which they will command.

* * *

Hatred and envy between classes and between peoples had been swollen by the suffering caused by one total war following another with only a brief interval between them. The Communists' propaganda of hate found a world ready to accept it. . . The slogan spread by Japan during the war, "Asia for the Asiatics," is still loud and growing louder. In December, 1950, Chinese soldiers in Korea fought like fanatics to push into the oceans the armies of the proud white men who had dominated them for so long by expeditionary forces and by the islands, called concessions, set up in the middle of the Chinese land.

No policy is any better than the army that stands behind it. And the Americans have not had the armed force needed "to preserve peace everywhere in the world," as General Bradley defined their purpose in 1950. They could not intervene at the place and the time chosen by the enemy.

The failure up to now of the great Korean enterprise involves all the 53 nations of the United Nations which backed the effort, and it affects the faith of all of them in collective security. . . Will Russia not take advantage of the commitment of our strength at the other end of the world to continue its march westward, hurling its armies across the plains of Germany and the gardens of France to the Atlantic Ocean?

Will these armies not sweep like a cyclone across disarmed Western Europe? The Soviets would then be in control of 260,000,000 Europeans, whose ancestors gave birth to Greek and Roman civilizations, discovered the great world, put giant's boots on human thinking and on the science which has transformed all life. They would control the best scholars and the inventors with the most fertile minds, great laboratories, a numerous educated class, and an enormous, intelligent, and capable labor force, the coal and the steel of the Ruhr and of all Western Europe. From Calais England would be at their mercy as a result of the range and power of modern bombardment.

* * *

It is not hard to understand why General Bradley, chairman of the Joint Chiefs of Staff, said in September, 1950, that if Russia should control Western Europe as far as the Atlantic, the United States would have lost the third world war before fighting it. The American semi-isolationists should think seriously about this statement. Is it not in the interest of their own country to ask Europe for greater efforts rather than to abandon Europe? . . . It is quite true that Western Europeans have an inferiority complex arising from the fact that they are not armed. When they have weapons, they will lose this complex. They will find themselves again, in spite of what a few Americans may think.

We are living in days which give us the feeling that the ground is slipping away from under our feet. Between the two halves of the world, between the two civilizations whose leaders call out challenges to each other like Homeric heroes, destiny hesitates and fumbles for a future.

Just how much do the Russians fear American superiority in atomic weapons? This is a psychological factor we can neither weigh nor measure. We are reduced to a [illegible] gamble. We feel, at this moment, that the true war criminals are those who have not prepared us for the war with which we are now threatened.

* * *

At such a moment in the history of the world, is it not clear that the peoples who are still free must unite?

All the European frontiers which one can fly over in an hour's airplane flight will soon be as obsolete, I hope, as the internal customs barriers of ancient France. If rearmament brings about a lowering of standards of living, without even opening the door to a future for Europeans it will bring the danger of social troubles and the development of Communism.

This Europe, broken like a mirror, can hardly work. But a magnificent future lies ahead if we will unite. We can be the second, and in some fields the first, of the world's three giants. This Europe would produce more coal, steel, and electrical power than Russia. It would have three or four times more freight cars on its railroads, and 15 times more ships on the seas. When this third giant stands up to full stature, its size will astonish everyone. Europe could then make the giant in the East tremble.

We have thought that, if we could not create a European federation at one stroke like the United States or Switzerland, both of which have found that it works fairly well, we could at least attain our ends step by step, by creating European economic organizations, like the Schuman Plan, or military organizations like a European army. Once a European ministry of iron and steel has been created, or of transport, or of defence, we shall be led irresistibly to create a European government controlled by a parliament elected by Europeans.

The stake in the struggle between these two worlds is without precedent in history. Millions of human lives and the happiness or misery of generations still to come are involved. It is a question of the fate of the Christian and humanist civilization which has grown up on the shores of the North Atlantic Ocean. Does not this stake warrant an effort of understanding and of will on the part of all the peoples living around this ocean?

Am I wrong to say that we must unite or perish?

Letters and Excerpts

Letters to the editor on any topic of genuine interest are welcome if they are brief, accurate and fair. No letter will be inserted in whole, or in part, except over the proper signature and address of the writer. Unsolicited correspondence cannot be returned.

SWEEPSTAKES

Sir,—I think it unfortunate that so much publicity should be given to the winners in Irish sweepstakes. It acts as a bait of the unwary. When we read of a $100,000 prize it would be enlightening to know just how much money went out of the country to produce that sum. When you consider the rake-off for hospitals, the wages of thousands of hands employed in receiving, sorting and arranging a mountain of tickets, commissions paid and costs of printing and distribution, I think it rather doubtful if as much as 75 per cent of money paid in goes back to the bettors. The losses to them must be greater than the returns or the lottery would soon cease to be.

I understand that the Government has recognized this drain by legally forbidding the sale of these tickets in Canada. Then why the millions that get out annually. In the last war we were restricted from buying a head of imported lettuce, and yet this drain in a gambling venture was allowed to go on. It would seem in this instance that our R.C.M.P. can catch but few of the thousands of sweepstake gamblers, nor does this immunity reflect much credit on our Dominion-wide secret service, or even our local police.

JAMES MORTON

710 Rupert Street, Victoria, B.C.

VICTORIA SYMPHONY

Sir,—Now that the 1950-51 season of the Victoria Symphony Society is about to draw to a close, it might be as well to draw to the attention of those citizens of Victoria who feel that Mr. Hans Gruber and his orchestra have contributed greatly to the cultural life of our city and district, the situation now confronting the directors of the society, and endeavor to ascertain if possible whether or not our citizens desire that this work should continue . . .

Unfortunately the maintenance of a symphony orchestra is a fairly costly matter, and it is rarely possible for a city to maintain one without considerable assistance being given. In many countries most of the symphony orchestras are state-assisted and it has long been recognized that symphony music has an important place in family life and well-being. Here in Victoria, a few citizens have struggled for the last ten years to establish and maintain an orchestra capable of providing enjoyment to all lovers of good music at the lowest possible prices and they have in large measure succeeded, thanks to Mr. Gruber's untiring efforts and ability.

The Victoria Symphony Orchestra can only continue if the necessary financial assistance is forthcoming, and the directors of the society would be interested to know to what extent our citizens are prepared to support the effort and thereby to secure the continued services of Mr. Gruber. It has been suggested that small monthly donations from a large number of people would provide the necessary funds to take care of deficits and give the directors encouragement to continue a work which is not only enabling our citizens to enjoy many first-class concerts during the Winter season, but is giving our young people during their formative years something in the building up of their character that cannot be measured in terms of money but which will be of inestimable value to them all their lives.

J. H. WADE,
J. V. HARBORD,
J. F. K. ENGLISH.

Victoria Symphony Society, Victoria, B.C.

From "The Task"

God made the country, and man made the town:
What wonder, then, that health and virtue, gifts
That can alone make sweet the bitter draught
That life holds out to all, should most abound
And least be threaten'd in the fields and groves?
Possess ye therefore, ye who, borne about
In chariots and sedans, know no fatigue
But that of idleness, and taste no scenes
But such as art contrives, possess ye still
Your element; there only ye can shine.
There only minds like yours can do no harm.
Our groves were planted to console at noon
The pensive wanderer in their shades. At eve
The moonbeams, sliding softly in between
The sleeping leaves, is all the light they wish—
Birds warbling all the music. We can spare
The splendour of your lamps; they but eclipse
Our softer satellite. Your songs confound
Our more harmonious notes. The thrush departs
Scared, and th' offended nightingale is mute . . .

—WILLIAM COWPER.

Fun, Fact and Fiction

At least once, and early in his career, the editorialist must pen a tribute to the vernal season entitled "Sprig Has Cub"—which leaves us convulsed but not especially.

* * *

There's always something doing in lively Argentina, which is expected to be even livelier from now on, with the announcement of atomic energy at popular prices.

* * *

As an example of state planning, the British Labor Party's egg-raising enterprise in Gambia really shines. An expenditure of $2,300,000 produced 38,000 eggs before the scheme fizzled—which works out at about $60 an egg.

Everything is stepped up in this age of fast-breaking events, even the proverbs. Thus, ignorance is bliss, but not for long.

* * *

In Paris the Big Four deputy foreign ministers aren't getting anywhere. But who wants to, in Paris, in the Spring?

* * *

"You are elected the prettiest girl in the class," sighed the dean of women, "Miss Diana—elected by an overwhelming majority."

"Thank you," beamed the prettiest girl.

"I say overwhelming majority, advisedly," added the dean. "With 107 members of this class, you received 244 votes."

The Packsack

Of GREGORY CLARK

A MILLION motor cars could go past me; and unless they were painted with zebra stripes or unless they had a man dancing a jig on the roof, I would not give any one of them a passing glance. Yet there are countless numbers among us who take interest and pleasure in noting every car they see, they could tell you its make, model and year.

A million women could pass me; and unless their clothes were falling off or were outlandishly designed, or were in rags, their dress arouses not a flicker of interest in me. But tens of thousands of us observe with tireless interest the clothes women wear, paying deserved tribute to the wearer's taste, style, imagination.

Any number of us take no more interest in the sight of a beautiful small wild bird than we would in a scrap of paper blown by the wind across our view. And it is perfectly understandable. The instinctive interests of most normal human beings are childish interests often born in childhood. We do not altogether put away childish things as we grow up.

Yet in the Spring of the year it is possible to rouse in a person's consciousness an awareness of wild Nature that is not instinctive. Even the coldest of personalities, with the temperature and consistency of yesterday's crumpet, are faintly warmed by the coming of Spring. And to take such a one for a tramp in the country, or even into the suburbs, or a park, at this time of year, when the first fantastic birds are returning, and the first wildflowers showing in the thickets, may open the magic door for another insider. I say insider instead of outsider for the reason that people with no awareness of wild Nature are living inside a far more drab domicile than they perceive.

(Canada Wide Feature Service Ltd.)

Looking Back

Through Colonist Files

25 YEARS AGO — Regulations governing the weight, size and speed of all buses operating in British Columbia will go into effect early next month, according to an announcement by the Government.

50 YEARS AGO — The Ss. Tees has brought down from the Queen Charlotte Islands a 40-foot totem pole which is to be shipped east to a United States museum.

85 YEARS AGO—The ship Princess Royal lies in the Roads awaiting shipment of a crew, a difficult matter to accomplish just now with gold excitements raging in several directions.

Chinatown "Mayor" Solid Businessman, Community Leader

By BARNEY McKINLEY

You [illegible] lose lucid notions [illegible] dens sinister Orientals and tong wars.

The [illegible] the Chinese community [illegible] Canadian city [illegible] a page from a [illegible] history book [illegible]

Take the chronicle of Wah Quan [illegible] of the Chinese Confederated Benevolent Society in this city and unofficial "mayor" of Chinatown.

The second son of nine boys belonging to the family of the late Quan Yen, pioneer Victoria resident, Mr. Quan has a record of civic service that bears the finest Western stamp of approval.

TOOK OVER BUSINESS

Born and educated in Victoria, the president of the C.C.B.S. took over the [illegible] and import business his father established in 1898—the oldest established Chinese firm of the kind in Canada. He was in his early 20s.

Since then he has gone about the business of importing special Chinese drugs, [illegible] and curios in a [illegible] has made Yee Lun Ark Kee Ltd. one of the best-known [illegible] in the city.

The Quans—there are 40 of them in the city—are among the best known and most influential Chinese families in Victoria.

The mayor's own achievements—you have to get the story from other Chinese—include duties as Chinese community chairman for Red Cross, Community Chest and war bond campaigns.

[illegible] benevolent society in 1946 and 1947 as well as his present 1951 term.

Whether he will serve again in 1951—elections will be held this month—depends pretty well on his willingness to run for the office. He says he will tackle the job again if no suitable successor is forthcoming.

TOP AUTHORITY

The Benevolent Society, composed of representatives from all Chinese organizations in the city, is recognized as the highest authority in the Chinese community of 3,000 in Victoria.

It operates all welfare agencies such as the Chinese hospital, public school and cemetery.

As head of this organization Mr. Quan plainly merits the title of "mayor."

The store on Fisgard Street which the mayor manages is as exciting in its contents as a trip to the Orient.

Over its counters pass everything from five-year-old eggs at 20 cents each to shark fins for soup at $7.50 a pound.

SIDE BY SIDE

Containers of bamboo shoots, bean sprouts, China tea, ginger peanuts and other prosaics sit for space with exotics like dried oysters and water chestnuts.

The dried oysters, baby squid at $2.30 a pound, dehydrated mushrooms, scallops, shrimps sea cucumbers, abalone and fish tripe are mainly soup ingredients.

There was no price ticket on the water chestnuts, but they were sweet and crisp as a Gravenstein apple.

So maybe there's truth to the story of one of the Quan brothers that a water chestnut a day keeps the doctor away—a Chinese doctor, that is.

BEANS, SALT FISH

Then there were bins of soya beans, green peas as small as buckshot, salt fish from the China Sea, some of them as tiny as minnows.

The minnows are delicious steamed with rice, according to the record. They're cheap, too—60 cents a pound.

And the canned goods: Lichee nuts, water lily roots, sugar cane, scallions, white nuts, periwinkles, sweet cucumber and candied grapefruit peel.

Bulk goods also feature foodstuffs from the Orient, many of them preserved by centuries-old Chinese methods that cannot be imitated.

On the list are dried salted cabbage shrunk to the size of Brussels sprouts; and taro, a starchy tuber somewhat like our potato, "only better."

EAT OR PLANT

And add bulbs that you can eat or plant in a bowl to grow as a house plant and eggs—not just the five-year-olds — but also another type preserved in a special preparation and each one shipped with a coating of thick Cantonese earth.

At the meat counter the customer can smack his lips appreciatively over smoked duck, flat as wafers, dark rich Chinese bacon and sausage, specially-stuffed pork livers.

And every item makes a dish fit for a king—you can ask the mayor of Chinatown.

Chinatown Run Modern Way

Opium dens, sinister Orientals and tong wars are completely unknown in modern Canadian Chinatown like Victoria's. Unofficial "mayor," Wah Quan, is member of firmly-established Victoria family and operates oldest importing firm of its kind in Canada. He is shown in his office at Yee Lun Ark Kee Ltd., which specializes in bringing Chinese delicacies from Orient.

B.C. Industrial Progress Amazing in Past Century

Progress made in British Columbia in industry and manufacturing over the past century almost staggers the imagination, T. L. Sturgess, administrative assistant of the Department of Trade and Industry, told the Purchasing Agents Association (Vancouver Island branch) Wednesday evening.

[illegible] 1950 [illegible] Mr. Sturgess stated after noting great strides made by the pulp and paper industries. Power developments on Vancouver Island had resulted in tremendous advances in lumbering, he added.

CEMENT NOTED

Special mention was made of the Island's cement company which between 1908 and 1950 had increased its production from 170,000 to 3,000,000 barrels.

The Department of Trade and Industry, the speaker continued, was keenly interested in assisting development of secondary industries within the province.

The most recent trade index, Mr. Sturgess noted, showed 4,714 firms and 2,750 products listed for British Columbia.

We are [illegible] continuously in trying to develop world interest in British Columbia products, he said. Copper and aluminum wire power- [illegible] the [illegible] power products.

Hawes Withdraws From Election Race

Fred W. Hawes, president of the Victoria Chamber of Commerce said yesterday he would not stand for re-election.

He said pressure of business forced his withdrawal from the list of candidates up for election.

Elections will be held at today's luncheon meeting of directors.

Grocer Sure of $300

Millworker Holds Breath As Big Race Day Nears

Two Victoria holders of prize-winning tickets on the Irish Sweepstakes—yesterday were awaiting the running of the Grand National Steeplechase Saturday with varying intensity.

For Norman M. Smith, 181 Crease Avenue with a ticket on Shagreen co-favorite on the famous race on which the sweep is based, the hours were dragging.

Sure of at least $1,000 no matter how Shagreen fares in the big test, Smith has a good chance to collect $140,000—top prize in the world-renowned sweepstake.

Yesterday he went to his job at a city sawmill, outwardly unconcerned about his prospects of garnering a fortune for the $3.50 ticket he bought last December.

NO OFFERS

He said he had received no offers to date for a share in the ticket.

Less concerned about the actual outcome of the Grand National was Geoffrey Chadwick, 1274 May Street.

As winner of a minor £100 prize, "whether the horse runs or not," he can afford to relax.

It was the Victoria grocer's first prize in the sweep after 20 years of trying.

Royal Oak Favored As Warning Centre

SAANICH police station at Royal Oak may be the site of Greater Victoria's civil defence warning system.

Leonard Hatcher, civil defence co-ordinator, told the regional control board yesterday the authorities first thought the city police station would be the best location.

"It is now felt a location outside the centre of the area would be better. The Saanich police office at Royal Oak has been suggested," said the co-ordinator.

The warning signal would be installed by the Royal Canadian Air Force. It would be only the initial warning, touching off similar warnings throughout the area.

Fines Imposed For Failure To Close Shops

Three people pleaded guilty and were fined a total of $45 in city police court yesterday for failing to close their places of business last Wednesday afternoon.

Magistrate H. C. Hall imposed $15 fines on Edward Dong, 809 Caledonia; B. Gouch, 3074 Shelbourne and N. A. Hutton, 3148 Cook.

Harry F. Jones, 3029 Balfour, charged with using premises under his control for the purpose of recording or registering bets, was fined $75. He pleaded guilty.

Harold C. Parfitt, 2887 Blackwood, on remand on a charge of careless driving following an accident at Yates and Broad on March 27, was fined $35.

John Nicol, 331 Obed, charged with failing to have adequate brakes on his car pleaded guilty and was fined $15.

Charge of assaulting and causing bodily harm to Arthur Creelman, V[illegible] Road, against John J. J[illegible] St. James Hotel, was remanded to Monday.

Unidentified Body Recovered From River

NEW WESTMINSTER, B.C., April 6 (CP)—The unidentified body of a man believed to have been in the water for at least three months was recovered today from the Fraser River.

Sunrise and Sunset

APRIL

Time of sunrise and sunset (Pacific Standard Time) at Victoria, B.C., for the month of April, 1951.

Date	Sunrise	Sunset	Date	Sunrise	Sunset
1	[illegible]	[illegible]	16	5 23	7 06
2	5 [illegible]	6 46	17	5 20	7 06
3	5 40	6 48	18	5 18	7 08
4	5 47	6 47	19	[illegible]	7 09
5	5 46	6 48	20	[illegible]	7 11
6	[illegible]	[illegible]	21	5 17	7 12
7	[illegible]	[illegible]	22	[illegible]	7 10
8	[illegible]	[illegible]	23	5 09	7 15
9	[illegible]	[illegible]	24	5 07	7 17
10	[illegible]	[illegible]	25	5 06	7 18
11	[illegible]	[illegible]	26	5 04	7 20
12	[illegible]	[illegible]	27	5 02	7 21
13	5 30	[illegible]	28	5 00	7 23
14	[illegible]	[illegible]	29	4 58	7 28
15	5 26	7 01	30	4 56	7 26

HE PLAYS a GOOD GAME

For His Wife's PLAN-A-COUNT at Eddy's CARRIES NO EXTRAS

He's money in pocket when she buys her Spring outfit this free and easy way . . . the simplified payment plan that COSTS NO MORE. It's not new, it's tried and proven at Eddy's . . . the way to pay that laughs at Pay-Day.

Modern store for the modern woman and her children.

OVER, ON AND UNDER DOUGLAS

BREATHE EASY

Yes, the Quaker breathes in pure air and expels what it doesn't need, thereby giving perfect combustion.

QUAKER "BURNOIL" RANGE

SAVES 20% AND MORE ON FUEL

[illegible]

$269.70 Tailored Terms. Free Delivery Anywhere

HUMBER'S Furniture Warehouse

Behind the New Post Office

★ IT HAS ALL THE FEATURES . . .

GENERAL ELECTRIC

SPACE MAKER REFRIGERATOR

$429

1/3 DOWN—[illegible] MONTHS TO PAY

MACDONALDS

711 YATES STREET

MORE PEOPLE BUY CHEVROLET THAN ANY OTHER CAR

In Victoria Too

WILSON MOTORS Ltd.

KIRKHAM'S LTD.

1318 BLANSHARD STREET
PHONE G 8131
YOU PHONE, WE DELIVER

Pasco Blended Juice	Orange and Grapefruit, 20-oz. tin	4 for 69¢
Nabob Golden Bantam Corn	15-oz. tin	4 for 57¢
Aylmer Baby Foods	Fruits and Vegetables	12 tins 87¢
LOIN ROAST PORK	Tenderloin End, per lb.	59¢
HAM	Whole or Shank End, lb.	65¢
GRADE "A" FOWL	Local, Fresh Killed, Cleaned Free, Lb.	55¢
BEEF TONGUES	Pickled, 3½ lbs. Average, Lb.	45¢
SIDE BACON	Swift's Premium, Cello wrapped ½ lb.	44¢
SIDE BACON	Sliced, Layer pack, ½ lb.	31¢
SMOKED COD FILLETS	Eastern, Lb.	29¢
KIPPERS, lb.		25¢
WIENERS, lb.		51¢
HEAD LETTUCE	Crisp, firm heads, Each	15¢
TOMATOES	Imported, tubes, Per tube	19¢
CABBAGE	Imported, Lb.	11¢
SPANISH ONIONS		3 lbs. 25¢
NABOB TEA	Green Label, Lb.	95¢
BEEFSTEAK	And Vegetables, Burns, 15-oz. tins	59¢
MIXED VEGETABLES	Libby's, 15-oz. tins	2 for 35¢
RICE	Delta short grain, 2-lb. pkt.	35¢
FRUIT COCKTAIL	Hunts, 15-oz.	25¢
PINEAPPLE JUICE	Dole, 48 oz.	47¢
PANCAKE FLOUR	Aunt Jemima, 3½-lb. bag	55¢
MAPLE SYRUP	Old Colony, 16-oz. jar	55¢
Red Plum Jam	Nabob Pure, 4-lb. tin	65¢
Jelly Powders	Nabob - 7 Flavors	3 pkts. 23¢
WHITE GRAPEFRUIT	Florida, large size	3 for 25¢
ROME BEAUTY APPLES	Good all purpose	3 lbs. 25¢
ORANGES	Mexican, very juicy, medium size	3 doz. 49¢

FRIDAY AND SATURDAY SPECIALS

Discover the Wonderful Difference in the NEW Malkin's Coffee!

Here is a new blend so good, so delicious you won't believe it till you try it. Smoother, richer, mellower, it brings you new coffee enjoyment. Every pound gives you full, satisfying flavor in the cup. Order the new Malkin's Coffee from your grocer today and taste the difference.

★ SO RICH
★ SO SMOOTH
★ SO MELLOW

FOR NEW COFFEE ENJOYMENT

World News In Review

From AP, CP, INS and Reuters

[illegible] WASHINGTON [illegible]

[illegible] LONDON [illegible]

[illegible] MONTREAL [illegible]

[illegible] OTTAWA [illegible]

[illegible] OTTAWA [illegible]

[illegible] PARIS [illegible] reform measure. The bill now goes [illegible]

[illegible] may ask for a vote of [illegible] Premier Henri Queuille [illegible] to hold national [illegible]

A [illegible] Red River [illegible] South Africa [illegible] United States [illegible] ANTWERP, Belgium. The stone, bought for $254,000 will be cut into four [illegible] in New York.

[illegible] big South China [illegible] HONG KONG [illegible] Red China [illegible]

[illegible] MELBOURNE, Australia [illegible]

Under Communist rule SHANGHAI has found 419 [illegible] guilty [illegible] sentenced to death [illegible] Hong Kong said the crimes cost the Government large amounts of [illegible] rice, cloth and gold.

• • •

An original copy of the Magna Carta [illegible] LINCOLN [illegible] be removed from [illegible] in the cathedral. The document [illegible] by King John at Runnymede in 1215 [illegible] rights.

• • •

Death from a heart attack struck [illegible] Ivan Kahn, 60, in HOLLYWOOD yesterday. He was [illegible] discovering [illegible] as Linda Darnell, Jeanne Crain, June Haver, Olivia de Havilland, Joan Fontaine, Lew Ayres, Jean Peters and Cornel Wilde.

• • •

Across in SINGAPORE Britain has taken action to control supplies of rubber, a strategic war material, to Russia and her satellites. Rubber exports from Malaya to all countries except Britain, Canada, the sterling-area Dominions, the United States and the Republic of Ireland will be subject to licence after April 9.

• • •

The Czechoslovakian ambassadors to Britain, France and the United States, recalled to PRAGUE for consultation several weeks ago are not expected to return to their posts, it was reported last night. All three have Western connections and backgrounds and were appointed by Vladimir Clementis, former Foreign Minister now under arrest on charges of treason and espionage.

Auriol's Face Mirrors Thoughts

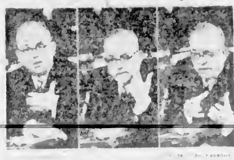

[illegible] upheld by France's [illegible] Vincent Auriol when he addressed United States [illegible] Auriol spoke [illegible] of Parliament.

Agree on Split of Costs

Greater Victoria municipalities will share the cost of civil defence on a population basis.

The regional control board agreed yesterday—on an interim basis—that Victoria should bear 57 per cent of the cost, Saanich 24.75 per cent, Oak Bay 11.75 per cent and Esquimalt 6.5 per cent.

Board members, representing each [illegible] quickly agreed [illegible] Percy E. George.

View Royal's position will be ratified after discussions with the Provincial Government.

Under discussion on a provincial level is the matter of a Langford representative on the board. This would not necessarily mean Langford would be included in the civil defence district.

Kiwanians Hear Reasons

Bill of Rights for Canada Called for by Canon Noel

[illegible]

The club has issued an appeal to residents in the area bounded by [illegible] Douglas, Hillside and Cook [illegible] of old papers and magazines for club members to collect in their [illegible] waste-paper funds drive.

A concert by the Melody Singers, sponsored by the club, will be held at 8.15 p.m. April 27 at S. J. Willis Junior High School.

SOMETHING CONCRETE

[illegible]

OVERDONE

STAINFORTH, England (CP)—Ten thousand buns were destroyed when a gas container was accidently ignited and set fire to a bakery in this Yorkshire town.

The Daily Cross-Word Puzzle

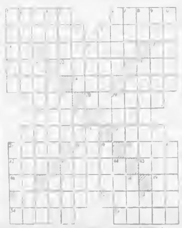

ANSWER TO YESTERDAY'S PUZZLE

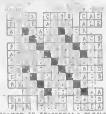

Culbertson On Bridge

[illegible] of two different lines of defence would have netted East in [illegible] but unfortunately [illegible] chose a third line.

West dealer.

Neither side vulnerable.

[illegible] duplicate.

NORTH
♠ Q 9 7 6
♥ K Q 8 5 3
♦ Q 4
♣ 7 2

WEST
♠ 8
♥ 10
♦ K J 10 9 7 2
♣ 9 8 4 3

EAST
♠ 5 4 3
♥ A J 9 2
♦ 8 6
♣ A J 10 5

SOUTH
♠ A K J 10
♥ 7 6 4
♦ A 5 3
♣ K Q 6

[illegible] West players in this duplicate [illegible] trading on their own [illegible] opened the bidding [illegible] diamonds, and in [illegible] North and East [illegible] South doubled. This [illegible] every North [illegible] three hearts. In [illegible] carried this call to four [illegible] was doubled by East [illegible] two tricks. In the other [illegible] wisely passed, for a [illegible] good match-point score.

At [illegible] however, South apparently [illegible] make sure that he [illegible] the hand. He was [illegible] with his [illegible] of doubling [illegible] diamonds [illegible] bid three spades [illegible] raised to four spades and East doubled.

West's lead here was the heart ten. [illegible] queen was put up and East won with the ace. East was [illegible] the lead had been a [illegible] but he saw no reason to sacrifice his own sure heart trick if that was the case. It certainly did not look as though South would have made his bid on only a four-card suit and therefore East could not look to his partner for two heart ruffs, so he decided against returning the suit.

This decision was all right, but the alternative East chose was not so good! He laid down the club ace, hoping to get a high signal from West. When West could not oblige East shifted to diamonds—but too late! South went right up with the diamond ace, drew two rounds of trumps, cashed his clubs, discarding dummy's last diamond, then led and passed a heart into East. That was East's last trick!

(Released by The Register and Tribune [illegible])

Mrs. C. C. Fraser, 140 Lester Avenue, Moncton, N.B., suffered for two years with arthritic pain in her right foot. Although Mrs. Fraser tried many things to get relief her experience was like so many others—no luck.

Mrs. Fraser heard about SARNAK and bought a bottle. Now [illegible] SARNAK [illegible]

TRY SARNAK THIS SPRING

[illegible]

Make up your mind to give SARNAK a chance to help you [illegible] after day sufferers [illegible] bottles of SARNAK are sold every day in Canada. Remember, there are no substitutes for SARNAK. Always insist on getting the genuine SARNAK. In some rural sections where there are few drug stores, SARNAK may be difficult to get. Don't pay anyone more than $[illegible] a bottle. Order by mail from your druggist or mail order house [illegible] sure yourself not paying greater [illegible] price. If one druggist does not have SARNAK [illegible] another [illegible]

ISLAND DECORATORS
E9059 B1479
Painters - Paper Hangers - Decorators

At Cunninghams

IMMEDIATE RELIEF TO WINTER FATIGUE!

TAKA-COMBEX

KAPSEALS by PARKE-DAVIS & CO.

If you are feeling low and under par and Winter ills seem to have snapped all your vitality, TAKA-COMBEX KAPSEALS may be just what you need to combat other Vitamin "B" and "C" deficiency symptoms. Start today. 100 KAPSEALS **4.95**

ABDOL WITH VITAMIN "C" CAPSULES

Bottle of 50 2.70 — Bottle of 100 4.95 — Bottle of 250 11.50

An excellent capsule, rich in Vitamin "A," "B" Complex, "C" and "D."

Reid's Compound

SYRUP OF HYPOPHOSPHITES

[illegible] 16-oz Bottle 1.00

VI-SYNERAL VITAMINS

OVER 45? TRY VI-SYNERAL [illegible] Vitamins— [illegible] treatment 4.25

UNDER 45? TRY VI-SYNERAL Adult Group Vitamins— [illegible] treatment 3.00

Getting Over Long Cold? Try CRE-OL

Cod Liver Extract with Creosote [illegible] 1.00

Appetite Poor? Try

Vitamin "B1" Elixir

16-oz bottle 1.39

Skin Breaking Out? Try

Ironated Bru-Yeast

60 Tablets 79c

Contains Real Egg Lecithin

G. L. TONIC

(Glycero-Lecithin)

[illegible] 1.25

FRIENDLY SERVICE

Cunninghams

CUNNINGHAM DRUG STORES LTD.

If you are a "Doubting Thomas"...

You owe it to yourself to take a good look at the ONE economy car that makes sense in size, comfort and smartness—the 1951 Hillman MINX!

UP TO 30 MILES TO THE GALLON—with savings on oil, tires and license too.

TRIM, MODERN LINES—beautifully styled inside and out. You'll be proud to drive it.

FULL COMFORT FOR THE AVERAGE FAMILY—luggage, bundles and all.

SMOOTHS THE ROUGHEST ROADS—drive it anywhere—you'll be convinced.

EASY TO PARK—handles like a charm in heavy city traffic.

FOR PLEASURE AND YEAR ROUND DEPENDABILITY it's the ideal car for budget-wise families. See it at your Hillman Dealers' NOW!

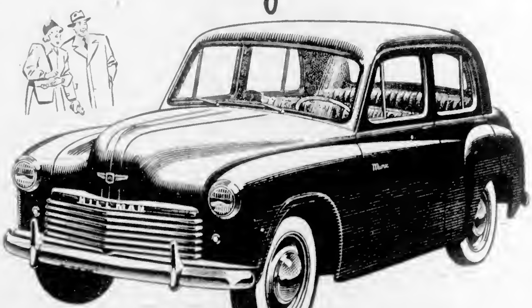

Take the wheel—We'll show you—

HILLMAN minx

A ROOTES GROUP PRODUCT

ROOTES MOTORS (CANADA) LIMITED • Montreal • TORONTO • Vancouver • Concessionaires for the Rootes Group and Rover Products

400 DEALERS COAST TO COAST

Vancouver Island Distributors

Jameson Motors

740 BROUGHTON ST., VICTORIA, B.C.

DEALERS:

PITZER & NEX SUPER SERVICE, 2650 Douglas St., Victoria, B.C.
ALLANSON MOTORS LTD., Courtenay, B.C.
EVANS MOTORS LTD., Duncan, B.C.
EDWARDS GARAGE LTD., Ladysmith, B.C.
BEN LOWE LTD., Qualicum Beach, B.C.
CRESCENT MOTORS LTD., Nanaimo, B.C.
SOWERBY MOTORS LTD., Port Alberni, B.C.
MR. D. WINTERINGHAM, Ganges, Salt Spring Island, B.C.

FRUIT-A-TIVES MAKE YOU WELL KEEP YOU WELL

Get relief from constipation, indigestion. Positive results from FRUIT-A-TIVES proven by tens of thousands. FRUIT-A-TIVES contain extracts of fruits and herbs.

Declared Urgent

Cost-of-Living Debate Promised for Next Week

OTTAWA, April 5 (CP)—Liberal Progressive Conservative and CCF members tried unsuccessfully in the Commons today [illegible] to get [illegible] cost-of-living debate [illegible] on February [illegible] in the Commons [illegible]

A Progressive Conservative motion was ruled out of order and two others were dropped [illegible] received a promise from the Gov[illegible]

Two Atomic Claims Made By Argentina

By HOWARD W. BLAKESLEE
Associated Press Science Editor

NEW YORK, April 5 (AP)—Argentina claims two discoveries in new ways to make atomic power.

This is shown in the verbatim report of Dr. Ronald Richter, as made to the Argentine press, March 31, when President Peron announced the atomic news. The report was received here today.

Dr Richter does not explain either discovery, because of Argentina's security orders.

One of the most surprising statements is that an A-bomb would explode if placed in his reactor. This statement is brought in as an almost-casual illustration of Richter's claim that his reactor is different from the American reactors.

He says twice that American scientists-scientists already have found some of the facts which he is keeping secret, said that the Americans keep them secret for security reasons.

HAS SMELTING VALUE

Richter says the discoveries will do more than permit to cook food for power. For example, the new process will separate the minerals, so that metal can be separated from dross when the vapor condenses. This, he says, will be cheap.

The heat of millions of degrees which Dr. Richter claims has been produced both in the United States and in Europe because of present scientific opinions that such heat can come only from A-bomb.

But Richter's statement explains his heat quite differently. It is a process which goes on atom by atom.

Minister Guards Budget Secrecy

"Un-[illegible] no, until April 16" says Finance Minister Douglas Abbott as he poses in his office with [illegible] Federal budget under his arm. Budget speech in the Commons [illegible] The budget is expected to [illegible] heavy tax increases.

Part of Large Estate Intended for Employees

VANCOUVER, April 5 (CP)—The late Mr. Thomson intended to break part of his $300,000 estate to his employees and to charity.

A trust company official, C. W. Warren, said the [illegible] that over a long period of time Mr. Thomson discussed with him a proposed will that was never completed, because Mr. Thomson couldn't make up his mind.

Mr. Warren [illegible] at the hearing that the disputed Thomson will found in 1948, was not the fourth day in Supreme Court, before Chief Justice W. H. Farris.

Mr. Warren said Mr. Thomson discussed his will with him from August 1947, until shortly before his death late in 1948. The disputed will is dated October 28, 1947.

It gives employees of Thomson Hotel Jasper approximately $225,000. The amounts distributed by Mr. Thomson with Mr. Warren in his proposed will were considerably less.

In his particular Mr. Thomson suggested that three employees receive $1,000 each and other employees sums ranging from $1,000 to $3,000, Mr. Warren said.

In the disputed will, three employees would receive $10,000 each and one employee $1,000 or $100,000 depending on ruling over a comma.

Mr. Warren's evidence led Justice Farris to remark that Mr. Thomson evidently intended to provide for his employees and he hoped that no matter what the outcome of the will that some provision be made.

"He was undoubtedly low enough to leave his employees," said Mr. Warren. "He couldn't make up his mind."

His first concern was with looking after his help, said Justice Farris.

"Yes, the was his main concern," replied Mr. Warren. "As one of his main concerns was to provide homes for elderly people."

The disputed will leaves $5,000 to the Salvation Army and $5,000 to the Children's Hospital but makes no provision for elderly persons.

Inter-American Defence Plan Wins Approval

[illegible]

FOR A PERFECT COLLINS
Serve with Charley's LONDON DRY GIN
DISTILLED IN CANADA

a shop within a shop—
"THE OFFICERS' SHOP"
Contract with GIEVES, Ltd., London, Eng.
Murdoch-Girard LIMITED
MURDOCH-GIRARD LTD.
1121 YATES STREET PHONE E 5811

Name Your Fancy and Take Your Pick From These Columbia Records

[illegible]

Kent's
742 FORT
In the Centre of the Famous "700" Block

HELD OVER!
TODAY ONLY!

YOU GET SERVICE AS WELL AS SAVING . . .
WHEN YOU SHOP AT HOME!!
SAVE TIME—JUST CALL B 2231
For Free Home Demonstration

Brand New COLUMBINE

24.50
ONE YEAR GUARANTEE

Beautifully rebuilt HOOVER

19.95
ONE YEAR GUARANTEE

Beautifully rebuilt ELECTROLUX

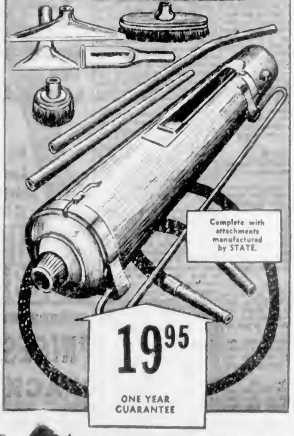

19.95
ONE YEAR GUARANTEE

BUY WITH CONFIDENCE FROM THE LARGEST AND OLDEST VACUUM STORES IN THE WORLD

STATE
VACUUM STORES OF CANADA LTD.
850 FORT STREET, VICTORIA, B.C.
Stores in Principal Cities of Canada, U.S.A. and England

THIS COUPON WORTH $2.00
ON THE PURCHASE OF ANY OF THE ABOVE MACHINES
TODAY ONLY!

State Vacuum Stores of Canada Ltd.
850 FORT STREET, VICTORIA, B.C.
I would like a Free Home Demonstration of a New 1951 Columbine, Rebuilt Hoover or a Rebuilt Electrolux.
Name _____ Phone _____
Address _____ City _____

Winch Urges Shorter Hours For Members

[illegible]

City Student Enters National Contest

Victoria High School student, wom first prize in provincial Victorian Order of Nurses poster contest. His poster, chosen from 32 entries submitted by students from nearly all districts in Greater Victoria area, will be entered in national contest at Ottawa. Jeanie Myers, right, received second prize.

Suitable Rent Formula Seen

[illegible]

Interest in Politics Declared Important

[illegible]

Increase Spread Over Two Years

New Contract Offered B.C.E.R. Staff

An offer of a 12½ per cent wage rise increase spread over two years, will be discussed Friday night by the annual meeting of the Victoria Branch, B.C. Electric Office Employees Association (T.L.C.).

The proposal for a new contract was released in Vancouver yesterday. Miles Hague, president of the association here said Mr. Greaves's offer replied to a request for a cost-of-living increase adjustment made earlier in the year, but that with the company, from 2.4 a week, only November of this year.

PARTLY RETROACTIVE

From per cent of the increase would be retroactive to April 1 with an additional six per cent increase to a final two-and-one-half per cent November 1, 1952.

In addition, the B.C.E.R. would pay half the cost of M.S.A. and B.C.H.S. coverage.

Immediate increases would range from $10 per month for men and brackets $6 and $3 for women.

Company office workers on the Mainland and here will meet next Wednesday to vote on the contract.

FOREIGN EXPERTS

CAPETOWN (CP) — The South African Postal and Telegraph Department is planning to recruit 200 trained technicians abroad to aid development of services here. The experts will be obtained chiefly from Britain and The Netherlands.

Police Shood Wanted Man

VANCOUVER, April 3 (CP) — A 22-year-old man, wanted in police for questioning in connection with a Vancouver bank robbery eight days ago, was shot in both legs today when he tried to get away from police in the downtown area.

Police wanted to talk to him regarding the $1,000 holdup of the Bank of Montreal branch at 41st Street and 4th Avenue.

He shots were fired at the south as he fled from a running house. Hospital authorities said his condition is "good."

How Is Your TEA Taste?

Carey's
716 VIEW STREET

When It's Results You Want
Don't Delay
Insert a COLONIST Want Ad Today.

The Case of the Musical Cow

By ERLE STANLEY GARDNER

[illegible]

STOP PAYING FANCY PRICES FOR FLOOR WAX

AEROWAX
NOT 53¢ PINT
ONLY 43¢ PINT
AEROWAX
NO RUBBING WAX
The GOOD WAX that saves you 16¢ a pint

Dumplings become a MAIN COURSE DISH with MONARCH TEA-BISK

Conjure up steaming hot, delicious dumplings in a twinkling. Just one of the dozen's-new Tea-Bisk favorites you can bake. So easy, you just follow the recipes on the new, colourful Tea-Bisk package. So economical, you save time and money in planning family meals. So far any one of a dozen's-our easy-to-make, grand-tasting dishes, get Tea-Bisk today. All the recipes are on every package.

UNCONDITIONALLY GUARANTEED BY THE MILLERS OF MONARCH FLOUR

5¢ A Good Cigar
Buy the handy pocket pack of five
DAILY DOUBLE

Your Headquarters for OUTSTANDING FOOD VALUES!

Pasco, 20-oz. tins
★ BLENDED JUICE - - 2 for 33c
★ No. 1 WHITE HONEY NUMAID, 1-lb. carton 23c
★ FRUIT COCKTAIL HUNT'S California, 15-oz. tin 25c

Welch's Grape Juice	48-oz. btl.	25c
Nabob Strawberry Jam	4 lb.	1.23
Heinz Tomato Ketchup	16-oz. bottle	28c
Jell-O Jelly Powders	3 pkgs.	27c
Nabob Asparagus Tips	Fancy 19-oz.	39c
Canned Tomatoes	2 tins	43c
Lynn Valley Peaches	28-oz. tins	39c
Red Pitted Cherries	2½-oz.	25c
Exchange Lemon Juice	8-oz.	11c
Rumba Coffee	48 Persons Grind.	93c
Royal Tudor Tea	Quality Blend, ½ lb.	75c
Nabob Jelly Powders	Assorted	3 pkgs. 25c
Rice Krispies	Giant 8½-oz.	28c
King Oscar Sardines	½ tins	23c
Flaked Tuna Meal	6½ oz.	29c
Sockeye Salmon	Bardsdale, ½ tins	39c
Nabob Pork and Beans	15-oz.	2 tins 25c
Ritz Biscuits		2 pkgs. 37c

PRICES EFFECTIVE FRIDAY AND SATURDAY APRIL 4 and 7

FRESH FRUITS AND VEGETABLES

● LETTUCE	Fresh Shipment, California, Solid Heads	2 for	25c
● TOMATOES	Imported, 14-oz. Tube	each	21c
● CELERY	Chola Vista, New Crop	lb	14c
GREEN ONIONS	California,	2 bunches	25c
RADISHES	Imported Jumbo Bunches, each		10c
CUCUMBERS	Local Whole Sutter Stick		39c
CAULIFLOWER	Snow White Heads, lb.		23c
BUNCH CARROTS	Full bunches	2 bns.	25c
JUICY CALIFORNIA ORANGES	Large Size, Juicy	doz.	49c
ROME BEAUTY APPLES	Extra Fancy Quality	2 lbs.	19c
● SEED POTATOES ●			

YOU WILL FIND A GOOD SELECTION AT YOUR SUPERIOR STORE—NOW'S THE TIME TO PLANT EARLYS

SUPERIOR QUALITY MEATS

★ LEG ROAST PORK	Half, Whole or Quartered	lb.	59c
★ STEAKS	Sirloin or T-Bone, Red Brand Beef	lb.	95c
★ FRESH BROILERS	(Frying Chicken) Cleaned, Split Free	lb.	51c
LEAN MINCED BEEF		lb.	65c
SHORT RIBS BEEF	Lean	lb.	49c
LOIN PORK ROASTS	Tenderloin End	lb.	57c
WIENERS	Finest Quality	lb.	51c
SLICED SIDE BACON	Super Cured	½ lb.	31c
SLICED BACK BACON	Extra Sliced	½ lb.	45c
CHICKEN ROLL	Sliced	½ lb.	27c
VARIETY LOAF	Sliced	½ lb.	29c

SUPERIOR FOOD STORES

STORE LOCATIONS:
734 FORT ST., DOWNTOWN
QUADRA AT HILLSIDE
1239 ESQUIMALT ROAD
COOK AT FORT

GLASS PRICES CRACK!

AND HOW! LOOK AT THESE PRICES.

Come on Down

Join into the savings you can make here on a thousand household and work shop items. Every thing from Silver Screens to Wool Blankets.

12 oz. Tumblers—Doz.	$1.00
5-oz. Glasses—Doz.	$1.00
Flower Pattern Glasses, 6 for	45c
8-inch Glass Plates—Each	30c
Glass Bowl Sets	98c
Glass Cups and Saucers	15c

CAPITAL SUPPLY COMPANY

SURPLUS CENTRE
1501 GOVT.
G-2713

WEATHER REPORT
Warmer Winds Light
3 WAY RELIEF IN 3 SECONDS
• HEAD
• THROAT
• CHEST
COUGHS COLDS
MASON'S $49

Brigade Going to Korea Wins Praise of Simonds

OTTAWA, April 5 (CP)—Lt.-Gen. Guy Simonds, chief of the general staff, said today a lot of people, including some war veterans, forget what a long and difficult job it is to [illegible]

He told Ottawa's Canadian Club that the 25th Brigade will go into battle in Korea "as well trained as the men can be short of battle itself," and said "there is not the slightest doubt that they will acquit themselves in accord with the best traditions of Canadian troops in the past."

(The Brigade is expected to sail this month for Korea. It was recruited last August and September.

In his first public address since becoming head of the army, Gen. Simonds said the 25th Brigade "will be as good as any brigade in the [illegible]

But he noted that the Brigade had been able to call on a lot of veterans, including excellent commanding officers for the units.

He said, "We may find that, if further expansions of the army are necessary in the future, it will be difficult to get the same experience to come forward from civilian life in the same proportion."

Preparing for Civilian Life

Central Press Canadian

This United Nations soldier, shown in a Korean foxhole during a lull in the fighting, isn't wasting his time. Looking forward to his discharge from the army, he's reading a book to help him prepare for civilian life. The title: "How to Survive an Atom Bomb."

Sedate Ottawa Outdoes Itself As 20,000 Welcome Auriol

OTTAWA, April 5 (CP)—President Vincent Auriol of France today was given a rousing welcome at the outset of a five-day historic visit to Canada.

The 66-year-old president, first head of a French Government to visit this country, was cheered and [illegible] dicated he was touched by the warmth of the welcome.

In a ceremony reserved for the head of a state, he was welcomed by people ranging from the man in the street to the King's representative—Viscount Alexander, Governor-General.

In a capital noted for the reserve with which it greets important visitors, a crowd estimated at about 20,000 shouted greetings after Mr. Auriol arrived from New York.

WINS APPLAUSE

Members of the 262-seat Commons and the 102-seat Senate applauded at the start and at the end of his speech to a joint meeting of the two Houses of Parliament.

In the speech he declared that France is not giving herself up to any "naive neutralism." Whatever "sacrifices our rearmament efforts add to our already crushing burdens for rehabilitation and re-equipment, we know that no sacrifice is as heavy as that of liberty," he said.

He spoke in French from the [illegible] Commons Chamber, a few feet away from the Speaker's dais. Members who do not understand French followed him by reading from mimeographed copies of the speech translated into English and distributed in advance.

Mr. St. Laurent introduced the [illegible]

FACE COVERED WITH PIMPLES

Miss B. Green, Box 361 Davis, Okla., writes: "For three years my face was covered with large pimples. I decided to try Cuticura Soap and Ointment. After using them for three weeks I was greatly relieved, and now the pimples are entirely gone." Cuticura Soap and Ointment may help you too! Buy Cuticura at your druggist today!

Pipeline Applications Adjourned to June 18

OTTAWA, April 5 (CP)—The Board of Transport Commissioners today adjourned until June 18 hearings of the applications of four pipeline companies seeking authority to build gas pipelines out of Alberta's gas fields.

The four companies are the West Coast Transmission Company, the Alberta Natural Gas Company and Prairie Transmission Lines, Ltd., all seeking pipeline routes to the Pacific Coast, and Western Pipelines, Ltd., which seeks to build a line to Winnipeg and Emerson, Man.

The adjournment was taken because the Alberta Government has postponed until September consideration of applications by the various pipeline companies to export gas from the province.

The board ruled that should an earlier decision be taken by the Alberta Government it would call the hearings before the June adjournment date. If there had been no developments by June, then a further adjournment would be taken at that time.

Would Strip Trimmings

Material Control Plan Worked Out at Ottawa

OTTAWA, April 5 (CP)—A "controlled materials" program now has been worked out by Government planners and given to the Cabinet, informed quarters disclosed today.

If the plan is accepted, dressed-up consumer goods will be stripped of some of their trimmings to ease the squeeze on essential materials.

The theory is that by cutting down the civilian demand for such scarce materials as steel and replacing "fancy" household and other equipment with "utility" goods, some of the pressure on climbing prices may be lifted.

Under the program, quotas will be set for the amount of steel and other essential materials which can be used by various civilian industries, such as manufacturers of refrigerators, electric stoves and washing machines.

The Douglas fir is named in honor of David Douglas, a Scottish botanist who introduced it into Europe in 1827.

Discuss Tea Plans

Members of St. Joseph's Alumnae met at the Nurses' Residence on Tuesday evening with president Mrs. I. Moore in the chair. Plans for a bridge tea to be held on April 11 under the convenership of Mrs. J. H. Moore and Mrs. O. Rose were discussed. After the business meeting Sister Mary Luetta showed a travel film.

Chaplin's
FUNERAL
Chapel
QUIET HOME FOR FUNERALS
Opposite Christ Church Cathedral
980 QUADRA
G 5512

Racing Results, Entries

Bay Meadows

FIRST RACE—
Radiant Wave (Navas) $3.20 $3.20 $2.40
Dogma (Grubb) 3.80 2.80
Offset (Baleniti) 3.00
Time 1.10.

SECOND RACE—
Querice (Lasswell) $6.80 $4.30 $3.10
Pirl (Longden) 6.00 4.00
Alta Mira (Catanzaro) 3.60
Time 1.12.

THIRD RACE—
Quill (Pratt) $3.00 $2.60 $2.20
Conejo Bonita (Chagnacki) 3.10 2.70
Miss Actes (Burgin) 4.40
Time 1.11 4-5.

FOURTH RACE—
Oving (Anderson) $41.00 $14.20 $10.10
Carlotta F. (Ploemaker) 3.10 5.10
Bonus System (Chagnacki) 14.50
Time 1.11 1/5.

FIFTH RACE—
Brother Bulah (Shoemaker) $14.00 $5.40 $3.00
Feel Abbey (Longden) 4.40 3.80
Boiler (Wall) 3.00
Time 1.10 3/5.

SIXTH RACE—
Lefty James (Pearson) $31.10 $9.00 $9.00
Cool Rock (Chagnacki) 3.70 3.80
Holly River (Neves) 4.70
Time .33.

SEVENTH RACE—
Med Moment (Brooks) $5.00 $3.00 $7.00
Sun State (Pearson) 11.90 9.40
Thanks Again (Chagnacki) 3.00
Time 1.36 3/5.

EIGHTH RACE—
[illegible] $9.00 $3.00 $3.00
[illegible] (Brooks) 4.20 3.20
First To [illegible] (Anderson) 3.00
Time [illegible]

OVERNIGHT ENTRIES

FIRST RACE—Six furlongs:
Gold Timmy 112 Lord Kildare 112
Yuba Mike 112 Vain Lisa 112
Uremenaw 112 Cactus Mike 112
Double Jet 113 Le Doctier 113
Pass Below 107 Versa Primera 107
Reading Time 115 Sonora Pat 107
Severe Detrol 107 Barradawn 113
Lade Chief 107 Readanne 108

SECOND RACE—One mile:
Hermosa 112 Staringer 115
Little Dixie 113 Umamell 116
Ruby Gee 113 Raster Ship 114
Greg Swizzle 114 Miss Tarper 114
Ravin Mad 107 Amamidi 114
Stella 112 Front Page 108
Timmy 112 Wingafred 114

THIRD RACE—Four and a half furlongs:
Gordo Toro 116 High Walton 110
Aspiring 116 Tantin 114
In Reward 116 Toy Bullett 117
Grim Saint 114 Caenlche 114
Pondarby 116 Fleeting 116
Per Bubb 116 Over Paris 116
Lord Abbey 116 Shadows Count 116

FOURTH RACE—Six furlongs:
Bee Bee Shor 11[illegible] Olympo Jr. [illegible]
Burra Fahib 11[illegible] Jolly Jumbuck [illegible]
[illegible] Delight 108 Wolcataie [illegible]
[illegible] Caro ma Lad 111
Barra Boy [illegible] Racy F[illegible] 108
Blue Sippa [illegible] Royal Teddy [illegible]
[illegible] Buller 116 Cara Camila [illegible]
Vain Flower 113 Dee See Ata 108

FIFTH RACE—Six furlongs:
[illegible] Club Oak [illegible]
[illegible] 112 Presidents 108
Double Clash 117 Proud Heritage 119
Naua Hart 108 Sponser 116
Who Goes Free 114 Rug Peddler 112
My Jean 108 Shady Tony 117
Wat Unreally 108

SIXTH RACE—Six furlongs:
Masterzo 113 Important 114
Beau Lyn 108 Bullrelia 122
Powder Dry 109 The Shaker 122
Rockomme 116 Hygree Wonder 111
Blue Abbe 109 Lighted Way 111
Tassel 108 Competing Lady 117
Bragawan 109 Sasher 113
Jonathan 122 J. Carter 110

SEVENTH RACE—Mile and a sixteenth:
Sover Lad 105 Mostest 120
Contribution 113 Zerour 101
Marco 108 Free Soul 112
Safe Arrival 111 Silver Count 110
Entry

EIGHTH RACE—Mile and a sixteenth:
Superb Command 119 Fleckburn 116
Hiesseed 118 Bogie 116
Star Bechelor 115 So La Si 110
Jiffy Boy 116 Chief 118
Visticon 122
Post time, 4.30.

White Bones 11[illegible] Ocean Clay 111
World Empress 1[illegible] Marengo 116
Caraway 116 Diana Lee 117
Valuta 111 Corrce 119
My Redemption 116 Lillian Clark 104
Cip Pip 1[illegible] Once Only 116
Blue Tail Fly 1[illegible] Dusk End 1[illegible]

SECOND RACE—Six furlongs:
Certain Cet 116 Hal Doreen 122
Donald Young 122 Indicate 122
Publicity Miss 117 Jersey Born 117
Wise Advisor 122 Wa Mas 1[illegible]
Cry Baby 11[illegible] Trim Ship 1[illegible]
Tricea 1[illegible] Jemas [illegible]
Dorothy Miss 117 Icerelee [illegible]
Bobby O 122 Shrewd [illegible]

THIRD RACE—Four and a half furlongs:
Southern Lass 1[illegible] Chase Fin 1[illegible]
Crecie 1[illegible] Noble Spartan 116
Charan 114 Joes Jar 116
Squeal 111 Cellar Lock 114
Beanreta 111 Miss Direct 111
Ethel M 108 All Hygro 114
Beach Round 116 Big Kels 1[illegible]
Beesles Beau 116 Primming 111
Entry Entry

FOURTH RACE—Six furlongs:
Gray Bit 117 Busy Boy 102
Sabitical 122 Moon Bay 102
Miriams Bay 122 Believe 122
No Disgrace 117 Boss Leaving 107
Crank Handle 122 Dennie O 117
Broken Lens 122 With Swords 122
Socks Nine 122 Creation 122
Coker Cite 117 Charine Prince 122

FIFTH RACE—Six furlongs:
Easter Morn 112 Who Is She 108
Keep Watch 111 Sun Crown 11[illegible]
In First 108 Jacalea 103
Aletta 112 Flaming Bush 112
Annie Oakley 108 Father Link 107

SIXTH RACE—Six furlongs:
Clean Broom 107 Balam 121
Labrador 113 Balter 116
Montana Sande 121 Orcol 109
Thirty Love 116 Hi Cilata 107
Vale Kid 107 Entry Entry

SEVENTH RACE—Mile and a sixteenth:
Frumatina 114 Shadow Shot 116
Cogsie 124 Radjmahal 114
King Pomp 111 Billy Gallant 122
Fraternal 122 Chilcat 102
Flarport Kid 122 The Clyer 100
Entry

EIGHTH RACE—Mile and a sixteenth:
Red Banjo 117 Equipoisette 108
Ante Maker 112 Reighaway 115
Honor Pilate 119 Cork Tip 117
Captain Endeaur 112 Double Brier 120
Quick Chance 117 Mattie Girl 112
Avoritale 107 Aruby 1[illegible]
Cossele Road 120 Sea Defence 122
Storm Bird 120 Bessy Chick 116
Entry Entry
Post time 12.30

At Laurel

FIRST RACE—
Excel Lad (Hauford) $13.00 $10.40 $4.00
Roman Jobe (Snelling) 54.00 33.40
Monmouth (Layton) 3.40
Scratched: May First, Chelly Sien, Count Reward, Terafields

SECOND RACE—
Bonny Belle (Mitchell) $9.40 $2.80 $3.40
Trifilin Nelbor (Brady) 23.20 11.20
Mr. Gail (Garner) 7.00
Scratched: Bay Orders, Alexbury, Custley, Showy

THIRD RACE—
Running Jack (McLean) $17.00 $8.30 $4.00
Our Cookie (Martin) 4.40 3.20
Lunation (Basford) 3.80
Scratched: Bull Olno, Gynsum Charac, Manothebear

FOURTH RACE—
Beamont (Shuk) $4.00 $3.00 $2.40
Strica (Mitchell) 5.00 4.00
Soundings (Martin) 4.00
Scratched: Violence Ala Moles Chilly Pinta, Penaway

FIFTH RACE—
Dependable (Dourestine) $32.00 $14.40 $8.20
Bunteia (Snelling) 5.00 9.20
Bull Hide (Fortune) 3.60
Scratched: Heap, Presidiade, Tracys Gran, Gray Bit

SIXTH RACE—
Miss Links (Mitchell) $4.40 $3.00 $2.40
Wind Power (Kirkland) 30.30 8.00
Breeze of Day (Bowers) 3.60

SEVENTH RACE—
Let Me Thru (Fernandes) $17.00 $5.60 $7.00
Approval (Martin) 3.20 2.60
Queen May (Basso) 6.00
Scratched: Cash Freight.

EIGHTH RACE—
Meringue (Hanford) $9.00 $3.00 $3.00
Chaslight (Burns) 4.00 4.30
Bellien (Shuk) 8.40
Scratched: Beau Wyan, Little Bobby, Sainta Odette, Blunderbuss

OVERNIGHT ENTRIES

FIRST RACE—Six furlongs:
Galliaid 119 Journee 111

Gelardi's Selections

JAMAICA
1—Round Baby, Sun Rain, Garden Rail
2—Pretty Jo, Bashaw, Black Venus
3—Storm at Sea, Baby, Saunders Cookie K
4—Maslinga, Graphic, Combat Boots
5—Miss Meggy, Sweet Talk, Bank Account
6—My Debby, Jacodema, Ruddy
7—The Battler, Father Tiber, Canalis Alley
8—Armelia, Inquiring, Certile Lands
Best Bet—My Bebby

GULFSTREAM
1—Peignancy, Rio Daughter, Hippodrome
2—Tarawa, Ray O'Sullivan, Rocky Air
3—Busg, Indian, Big Sweet, Power Thrill
4—Big and Better, Cleared, Rembird
5—Tangent, Tallican, Final Edition
6—Imperial Rock, Master Mind, Andy Handy
7—Eagle Eye, Visional, Randy Comfort
8—Newspaper, Spider Rock, Newspaper
9—Freedom, Wise Count Off, Called
Best Bet—Eagle Eye

LAUREL
1—Marengo, Blue Tail Fly, Gallaiad
2—Shrewd, Indicated, Wise Advisor
3—Big Kels, Squeal, Susie Bin
4—Socks Nine, Miriams Bay, Moon Bay
5—Keep Watch, Aletta, Sun Crown
6—Batter, Balam, Flaming Bush
7—Chilcat, Cogsie, Gay Gallant
8—Storm Bird, Ante Maker, Red Banjo
Best Bet—Keep Watch

BAY MEADOWS
1—Reading Time, Pass Below, Cactus Mike
2—Greg Swizzle, Ruby Gee, Ravin' Mad
3—Per Budd, Lord Abbey, In Reward
4—Cara Camila, Bill's Ballet, Barrel Boy
5—My Jean, Proud Heritage, Rug Peddler
7—The Shaker, Jonathan, Bullrelia
7—Mostest, Contribution, Free Soul
8—Visticon, So La Ci, Superb Command
Best Bet—Greg Swizzle

Ideal for intimate personal use

'DETTOL'

THE MODERN ANTISEPTIC

Safe. Non-poisonous. Pleasant smell. Does not Pain.. Does not Stain.

HOME BUILDING

Is Easier With

"Panelec"

RADIANT ELECTRIC HEATING

With a substantial saving on space and materials, new homes with trouble-free Panelec Electric Radiant Heating Panels need no chimney, furnace room or registers.

Steel heating panels may be installed easily and economically in old or new houses—in one room or all rooms—in the ceiling or on the surface. Each room is thermostatically controlled for maximum operating economy and comfort.

If you are planning home construction or renovation, call in at our showroom. We will gladly supply the latest and most complete information, specifications and estimates without obligation.

Panelec Electric Heating Co., 715 View Street, Just Above Douglas. Phone Beacon 3119

A BIGGER Car At a LOWER Price!

TWO EXTRA SPECIALS FOR THE EXECUTIVE

'50 CHRYSLER
Special De Luxe Sedan
Air conditioner, heater and defroster, white wall tires, green finish in metallic paint. Real luxury for
$3095

'50 CHRYSLER
Special De Luxe Sedan
Another beauty, in grey color with custom built radio installed. Very low mileage. A car to boast of
$3195

Olson MOTORS
PLYMOUTH—CHRYSLER—FARGO TRUCKS

The Premier Duplex Vacuum Cleaner gets at all hard-to-reach corners and under all furniture as quick as a wink. Makes rug cleaning faster, gives cleaner rugs too.

The Premier Twin Brush Floor Polisher gives floors more lustrous, longer-lasting finish. Makes floor polishing effortless. Easy on your floors. Easy on you too.

The Premier Aire-Matic Cylinder Cleaner is the ideal portable cleaner. Has power and performance plus. Comes with complete set of attachments to make all cleaning as easy as possible.

MAKE YOUR SPRING CLEANING EASY...

Premier

CLEANERS AND POLISHERS DO THE WORK FOR YOU!

At all "Premier-Approved" Dealers Now!

THE PREMIER VACUUM CLEANER COMPANY LTD.
WINNIPEG TORONTO MONTREAL

T. EATON C° BRITISH COLUMBIA LIMITED

HOME FURNITURE CO.
825 Fort St. Phone B 5138

MEADWELL'S RADIO & ELECTRIC
2651 Douglas St. Phone E 9534

SIZZLING SPRING SPECIALS

USED CARS

WE'LL GIVE YOU THE TRADE-IN!

Bring in your present car . . . you'll be delighted with the liberal trade-in allowance we'll make, making it easy to buy from these wonderful prices.

A sensational line-up of real values in the cars that includes your choice. New cars are going out . . . trade-ins are coming in and we must have room . . . so here they are . . . the greatest buys you'll find anywhere.

These Values Speak for Themselves

'50 PLYMOUTH SUPER DE LUXE SEDAN—[illegible] matching seat covers and maroon finish $2245
'49 SPECIAL DE LUXE PLYMOUTH SEDAN—Low mileage [illegible] radio and air conditioner. Rich blue finish $1995
'49 PLYMOUTH SEDAN—Low mileage, air conditioner. You save a clear hundred on this $1895
'47 DE SOTO—Fully equipped with sun-lights, fog lights [illegible] Blue finish. A Real buy at $1895

EVERY CAR TESTED — CERTIFIED — GUARANTEED

'50 MORRIS CONVERTIBLE—For amazing economy $1295
'47 CHRYSLER ROYAL SEDAN—In first-class shape $1795
'47 PLYMOUTH SEDAN—With heater, popular Nile green finish $1495
'47 DODGE—A car that's been well looked after. Custom radio, heater and sun visor. Good tires $1545
'46 PLYMOUTH 4-DOOR—Wonderful value $1345
'42 PLYMOUTH SEDAN $1195
'49 PLYMOUTH 2-DOOR—An extra special buy that's just come in. Heater equipped [illegible] and look at the price $1695

COMMERCIAL SPECIALS

'49 DODGE 1-TON EXPRESS—New paint job in red. Low mileage $1595
'48 CHEVROLET 1½-TON CAB and CHASSIS—Good tires. Has had easy work so far $1395
'49 G.M.C. PANEL DELIVERY—New green paint work. A really smart job and never been out of the city $1395
'47 HALF-TON FARGO PICK-UP—Grey and in nice shape $1095
'48 "HUMMER" (By Hillman) SEDAN—With column gear shift. Heater equipped $995

Look at These COUPES

'40 PONTIAC 5-PASSENGER COUPE—With [illegible] heater [illegible] $945
'47 CHRYSLER ROYAL 5-PASSENGER COUPE—With heater $1795
'47 CHEVROLET COUPE—[illegible] green finish $1295
'33 FORD COUPE—With heater, 16-inch wheels $345

'48 Was a Good Year!

You can't go wrong with a '48, not when they're OLSON checked and approved. Not at these prices.

Look these over . . .

'48 Plymouth Special De Luxe Sedan—A black beauty. Heater equipped $1695
'48 Plymouth with sun visor, heater and a really clean car $1645
'48 Plymouth Sedan with push button radio, heater. Low mileage $1745
'48 Mercury—An exceptionally low priced two-door with heater and defroster. Five new tires. Top condition throughout and turquoise finish $1295
'48 Plymouth 2-Door Sedan—Low mileage. Heater equipped $1595

TRANSPORTATION SPECIALS

'36 FORD TUDOR—Ideal family car $345
'35 PLYMOUTH [illegible] $395
'42 AUSTIN—Four doors $595
MODEL "A" FORD COUPE—Overhauled motor, 16 [illegible] new seat covers $145

Convenient Terms

In accordance with Government regulations.

Open Evenings Until 9

COOK ST. YATES ST.
Olson MOTORS
PLYMOUTH—CHRYSLER—FARGO TRUCKS

Royals' Goalie Really Feels Collision

New Westminster Royals goalie Lucien Dechene grimaces as he literally feels collision between defenceman Denny Huddleston of Royals and Eddie Mazur of Victoria Cougars during first game of Pacific Coast Hockey League final at Memorial Arena last night. Royals' coach Babe Pratt hollers in background. Huddleston drew minor for high-sticking and Mazur went off for interference.

Colonist Photos by Jim Ryan.

Cameraman caught Dechene, who played usual standout game, in act of falling as he saved hard shot from Stan Long (7), who went in alone. Defenceman Bob Paul (16) of Royals chases puck (shown at his left elbow) while Andy Hebenton (8) waits for possible second chance to test Dechene. Cougars gave goalie Jerry Cotnoir better protection to shut out Royals, 4-0.

Cougars Maintain Hammering Pace, Crush Royals 4-0

By JIM TANG

Starting ... where ... left ... night the red-hot Victoria Cougars last night took New Westminster Royals in stride in the first game of the PCHL play-off final and did nothing to add lustre to Royal coach Babe Pratt's pregame forecasting.

Outspeeding last season's champions throughout and turning in a sterling defensive effort the Cougars rode to a 4-0 triumph before a capacity Memorial Arena crowd of 5,000 doting fans to pocket the important game with surprising ease.

Second game of the best-of-seven series is at New Westminster tomorrow night, the third here Tuesday and the fourth at Queens Park Arena Wednesday. If Coach Roger Leger continues to call them as correctly as he has, the series will end here in the fifth game a week from today.

TOO FAST

Although the Royals had rested since Sunday and the Cougars only finished what amounted to an eight-game semi-final against Portland Tuesday the New Westminster club was unable to cope with the speed of the Victorians, who made Coach Babe Pratt look far from good on his pre-game forecasting.

Perhaps talking to convince himself, Pratt boldly stated before the game that his club would prove (1) that Ken Ullyot was a better player than Ed Dorohoy although the Victoria centreman won the scoring title by a single point, (2) that Goalie Lucien Dechene was a more valuable player to his team than Leger, (3) that Butch Houle was a better rookie than Reg Abbott and (4) that the Royals were the better club.

WRONG ON THREE

Pratt was wrong on three counts last night and the other remains in doubt. Dorohoy scored twice, the first on a brilliant ice-length rush for the first goal of the game while Ullyot was thoroughly subdued. Abbott outshone Houle but Pratt forgot to mention the other Victoria rookie, Stan Long, who was one of the game's standout performers, and the Royals were not the better club. Only Dechene came close to making his coach right. He played his usual good game—but so did Leger.

It would hardly be surprising if Pratt changed his tactics in the second game. The Royals attempted to play it cozily and lay back for the breaks but the strategy failed because the Cougars had the speed and skated both ways. They seldom allowed the Royals to get set in the Victoria defensive area and their close marking stopped the losers from playing their usual fine passing game.

TOO SLOW

The game also proved that the New Westminster defence is too slow for the Cougars when they are skating. The Victoria forwards got through time after time on Dechene by turning on the speed and if they can keep it up, this weakness could be vital.

Victoria's defensive play was excellent. A sturdy defence, led by Long, received plenty of help from three checking forward lines. The "Kid Line" was assigned the task of holding the dangerous New Westminster trio of Ullyot, Ollie Dorohoy and Bob Koch and kept it well in control.

COTNOIR ALERT

Goalie Jerry Cotnoir, who came up with his second successive play-off shutout on home ice and earned another $200 for the play-off pot, had only 16 shots to stop but was a key figure to the victory. The agile netminder played alertly and came ... stopped ... though ... alone late in the second period when the score was 1-0 and took care of a tricky flipper from Ullyot in the third period with the Cougars tied up for his best stops.

TEN PENALTIES

The Cougars defended cleverly while playing shorthanded three times and the Royals were unable to mount a power play. Each club received five penalties in the well-handled game. Referee Dick Davis and Linesman Eddie Powers again turning in a good job with the whistles.

Play opened up sloppily but the Cougars grabbed the initiative when an improved Ed Dorohoy-Mazur-McI... unit hemmed the Royals in on their first shift, keeping Dechene jumping and being outlucked when Mazur hit the post after a neat pass from Dorohoy.

Continued pressure paid off early in the second period. Just missing two great chances while Koch sat on a penalty incurred in the last five seconds of the first period the Cougars took the lead on Ed Dorohoy's spectacular rush. The shifty centre picked up a loose puck in front of the Victoria goal, showed an amazing turn of speed on a bee-line rush and then culminated his sparkling effort by splitting Houle and Bob Paul and backhanding the puck over and off Dechene's groping leg.

GOAL COMES SUDDENLY

Royals seemed to be coming back in the last half of the second period when a sudden goal by Andy Hebenton decided the issue. Reg Abbott gave the puck to Bob Frampton in the Victoria zone as the Royals pressed. Frampton sped down the left side and threw a pass across the New Westminster goalmouth. Dechene, Hebenton and the puck arrived together at the corner and the red light flashed when the puck bounded up and went in off Hebenton's leg.

Royals made few offensive gestures in the final period and the Cougars added two pretty goals. Flori Goegan started the play for the first, carrying in alone along the left boards and passing across the ice to the trailing Geoff Burman. The latter gave it to Leger and Medynski batted in his coach's through pass from the edge of the crease. Dorohoy got his second goal when he deflected Mazur's shot after setting his wing up.

Canyens Climb Within Game of Finals By Overthrowing Favored Red Wings

DETROIT, April 6 (AP)—The ... Montreal Canadiens ... got up from the floor ... to topple the favored Detroit Red Wings 5 to 2 and move within one game of the Stanley Cup hockey finals.

Montreal scored three second-period goals to come from behind and nip the defending Stanley Cup champions. Canadiens now lead in the best-of-seven semi-final series three games to two with the next game in Montreal Saturday night.

The seventh game, if needed, will be played at Detroit Tuesday, with the winner of the series moving into the finals against the Toronto-Boston series' victor.

A sell-out crowd of 14,221 saw Detroit score its two goals in the opening period. But the Canadiens, who had finished in third place in the National Hockey League, jumped right back in the second period to pass the Detroiters.

The third period was all Montreal's, too.

DETROIT LEFT DAZED

Little Bernie (Boom Boom) Geoffrion put the second-period spark into the Canadiens. It was his goal at 17:51 of the period that pushed the Canadiens ahead, 3-2, and left Detroit a dazed, unaggressive club.

Maurice (The Rocket) Richard, Billy Reay, Bert Olmstead and Calum MacKay scored the other Montreal goals.

Sid Abel and Gordie Howe, Detroit's biggest goal producers in this series, tallied for the wings.

McNEIL SPARKLES

Goalie Gerry McNeil of the Canadiens posted a sparkling performance after Howe and Abel punctured him for close-in goals in the first 14 minutes of play. He made 28 saves to Detroit Terry Sawchuk's 25.

Reay opened the Montreal scoring at 6:04 of the second period from 15 feet out. With Detroit short-handed one man, Olmstead deflected Richard's long try into the net at 11:46. Geoffrion's goal put Montreal ahead.

Richard whose overtime goals won the first two games skated in on Goalie Sawchuk at 14:45 of the third period and flipped the puck past Sawchuk's left shoulder. MacKay ended the scoring at 18:07.

ROUGH START

The game started off roughly with Referee George Gravel calling four penalties in the first period on Ben Wolf and Ted Lindsay of Detroit and Richard. The only major penalty was called against Richard for fighting with Lindsay in the first period.

SUMMARY

Montreal—McNeil, Bouchard, Johnson, ... Richard, Olmstead, Subs: Harvey, Geoffrion, Curry, MacKay, McNabney, Reay, Lach, Mosdell, Masnick, Meger, MacPherson, Masnick.

Detroit—Sawchuk, Reise, Kelly, Abel, Howe, Lindsay, Subs: Goldham, Gee, Pavelich, Stewart, Skov, Pavelich, McFadden, Prystai, Couture, Pronovost, Wolf, Glover.

Referee: George Gravel. Linesmen: Jim Primeau, Eddie Mepham.

First Period—1, Detroit, Abel, 1:00; 2, Detroit, Howe (Lindsay, Kelly) 14:37. Penalties: Wolf, Lindsay, Richard (major and minor).

Second Period—3, Montreal, Reay (Meger) 6:04; 4, Montreal, Olmstead (Richard, Harvey) 11:46; 5, Montreal, Geoffrion (Masnick) 17:51. Penalties: MacPherson, Howe.

Third Period—6, Montreal, Richard (Olmstead) 14:45; 7, Montreal, MacKay (Curry, Mosdell) 18:07.

Catcher Lileo Marcucci Shines in Batting Practice

By BOB BASKETT
Sports Editor
Santa Rosa Press Democrat

SANTA ROSA, Calif., April 5—Lileo "The Mark" Marcucci continued to find the range in batting practice at Doyle Park here today, rapping out a barrage of well-placed bits into the outfield and climaxing his display of power by lofting the final pitch over the left field wall 275 feet distant.

The newly-signed Victoria Athletic catcher has trimmed off seven pounds since his arrival in camp and looks to be in fighting trim. He expects to catch almost every game on the schedule this season, an iron man's role assigned him by Manager Dick "Kewpie" Barrett.

Righthander Bill Osborn, up from Salem and a Portland chattel, reported into camp after a Spring training conditioning period with the Beavers. The lanky pitcher has an excellent fast ball and gave the batsmen a sample of his speed during the morning session. Barrett plans to start him in at least one exhibition game next week and may also use him against Yakima at nearby Healdsburg. He is the 12th pitcher now in camp.

Tomorrow night's starting hurlers against Santa Rosa Junior College will be two Victoria veterans, Southpaw Jim Propst and Righthander John Marshall, a 18-14 performer with the Athletics last season. Marshall has a record of 68 victories during four years of Western International League play and hopes to stretch his string to at least 85 games.

Notes from a training camp notebook—Barrett is a cinch to be a popular manager. Since the Victoria Spring encampment picked up a full head of steam Barrett's jovial disposition and fairness to rookie and veteran have stamped him as the genial type of pilot popular with both players and fans.

Barrett holds the all-time Pacific Coast League strikeout mark with a total of 1,765 strikeouts. He has annexed 234 victories in the Pacific Coast League and in 17 years of baseball, has a total win record of 358. His ambition is to pitch 400 victories.

TO PLAY PITTSBURGH

Barrett is looking forward to the scheduled exhibition game with Pittsburgh of the Class "D" Far West League April 13. Vince DiMaggio manages Pittsburgh, now in training at San Rafael, 30 miles south of Santa Rosa and is an old rival of Barrett's. Vince spoiled a no-hit game for Barrett when he was playing with the Pittsburgh Pirates and Dick was hurling for the Chicago Cubs. The slugger's short single back of second base in the seventh inning was the only hit off Kewpie that afternoon.

Reg Patterson left this morning by auto for Victoria and business office duties. He will maintain daily contact with Barrett by long-distance telephone. With him were Mrs. Patterson and their son Doug.

Barrett attended a game at Healdsburg between Yakima and Santa Rosa Junior College.

Speaking Briefly

Goalie Al Rollins will rejoin Toronto Maple Leafs today and should be ready to play again in a week.

• • •

Notre Dame will permit freshmen to compete in varsity sports this Fall.

• • •

Charley (Red) Ruffing, former New York Yankee pitching star has been named regular coach of Cleveland Indians in place of Al Simmons.

• • •

Sugar Ray Robinson pounded out a ten-round decision over Holly Sims at Miami last night in his first fight since winning the middleweight championship.

• • •

Fifty-six entries have been received for the Ogopogo Bonspiel at Kelowna. The meet begins Monday.

• • •

Laurent Dauthuille of Montreal knocked out Claude Ritter in the second round of a scheduled ten-round bout at Paris last night.

• • •

Winnipeg Stellars and Saint John Jacks Nationals open a best-of-five series for the Dominion Junior basketball title at Saint John on Monday.

• • •

The exhibition game between Chicago Cubs and Pittsburgh Pirates at New Orleans yesterday was called in the sixth inning with the Cubs leading 2-1 when fire destroyed part of the stands at Pelican Stadium. No one was injured.

• • •

Charlie Ward, British Ryder Cup golfer, breezed into the lead in the $5,000 Dunlop tournament yesterday with a third-round 67 and an aggregate of 218.

• • •

Detroit Tigers yesterday sold infielder Eddie Lake to San Francisco of the Pacific Coast League.

• • •

The Thoroughbred Racing Association has expelled Sportsman's Park of Chicago from membership after association directors voted not to lift the track's suspension.

• • •

British scientists are perfecting a method of dyeing sports shirts in brilliant fluorescent colors that glow in ordinary daylight.

• • •

The British Ice Hockey Association has suspended Johnny Craig of Ottawa from organized hockey for one year for striking another player over the head with his goalie's stick.

P.C.L. Baseball

HOW THEY STAND

	W	L	Pct.
Portland	[illegible]	[illegible]	[illegible]
San Diego	[illegible]	[illegible]	[illegible]
Los Angeles	[illegible]	[illegible]	[illegible]
Oakland	[illegible]	[illegible]	[illegible]
Hollywood	[illegible]	[illegible]	[illegible]
Seattle	[illegible]	[illegible]	[illegible]
Sacramento	[illegible]	[illegible]	[illegible]
San Francisco	[illegible]	10	[illegible]

		R	H	E
Oakland	000 100 030—	[illegible]	6	[illegible]
Sacramento	000 703 00x—	10	11	[illegible]

Batteries: Gettel, Behrman (4), Tonser (?), Hittle (6), Dahle (7) and Lamanno; Tross and Ralreton.

		R	H	E
Los Angeles	001 100 161—	10	13	[illegible]
San Diego	020 020 000—	4	[illegible]	1

Batteries: Adkins and Cash; Welmaker, Clark (6), Santiago (8) and Kinsella.

Home runs: Los Angeles, Layton, 1st (6 on) and 3rd, Cash, 4th, Talbot, 8th; San Diego, Sewell, 5th.

		R	H	E
Seattle	000 001 000—	1	7	7
Hollywood	001 000 10x—	4	[illegible]	[illegible]

Batteries: Orteson and Montalvo; Schallock and Sandlock.

Home runs: Hollywood, Schmees, 3rd; Gorman, 4th.

		R	H	E
Portland	000 002 200—	4	10	1
San Francisco	010 001 000—	[illegible]	[illegible]	[illegible]

Batteries: Adams and Rossi; Savage, Perry (8) and Orteig.

Home run: San Francisco, Lake, 2nd.

Moore Last Hope To Meet Hunter

NEW YORK, April 6 (AP)—Chuck Hunter of Cleveland and Terry Moore of Baltimore will meet tomorrow night in the main ten-rounder at St. Nicholas Arena—the International Boxing Club hopes.

Moore became the third opponent for Hunter in two days as the injury jinx continued to plague the I.B.C. Dick Wagner of Toppenish, Wash., originally was signed to face Hunter. He bowed out yesterday because of a cold. Then the I.B.C. got in touch with Ray Barnes, Detroit middleweight, and he agreed to sub.

Today Barnes was forced out by an eye injury, the I.B.C. said. Moore was called hastily and he accepted the date.

Johnson Faces Golden Boy In Headliner

Wayne Robertson, Golden Boy of the recent Vancouver Island Golden Gloves tournament, will meet Kerwin Johnson of the City Police Boxing Club in the featherweight bout headlining the boxing card to be staged by the Esquimalt Sports Club at the Fraser Street Hall tonight.

Beginning with a three one-minute round bout between Billy Leggett and Wayne Orrick, two 40-pounders at 8 p.m., the ten-bout card features all weights up to 160 pounds.

Draw follows:

40 Pounds—Billy Leggett vs. Wayne Orrick.
70 Pounds—Maurice Spauce (St. Louis College) vs. Tommy McGaw (Esquimalt).
70 Pounds—Billy Cramer (SLC) vs. Terry Wyatt (Esquimalt).
75 Pounds—Ronald Graham (SLC) vs. Billy Holland (Esquimalt).
80 Pounds—Brian O'Hara (SLC) vs. Gordie McGee (Esquimalt).
85 Pounds—Tommy Douglas (Esquimalt) vs. Billy Knowles (Esquimalt).
112 Pounds—Len Thomas (SLC) vs. Bernie Henson (Esquimalt).
118 Pounds—Fred Curtis (SLC) vs. Ralph Thompson (SLC).
160 Pounds—Bert S... (SLC) vs. Young Brunean (HCN).
130 Pounds—Kerwin Johnson (CP) vs. Wayne Robertson (Esquimalt).

Co-Op, G-Men Meet Tonight

Second game in the best-of-seven series for the Commercial Hockey League play-off championship will be played at Memorial Arena tonight at 8:30.

Fishermen's Co-Op, winners of the league title, whipped Civil Service, 7-4, in the opener last week and will be seeking their second straight victory to take a stranglehold on the silverware.

George Senick High Scorer In Play-Off

REGINA, April 4 (CP).—George Senick, a late-season addition to the Saskatoon Quakers, topped the scoring list in the round-robin play-offs of Western Canada Major Hockey League.

Official statistics, released tonight by League President Al Pickard, show the hard-plugging left-winger of the new league champions with 18 points for the eight-game series. He got ten goals and eight assists.

Bob Wiest, Senick's linemate who played only 30 games during the schedule because of injuries, finished in second place with 15 points. Ray Barry of Edmonton Flyers, centre on the league's second all-star team, was third with ten points.

Britannias will hold a soccer practice at Central Park on Sunday at 2 p.m. All players are requested to attend.

Sport

Fazio's Putting Wizardry Yields Lead in Masters

AUGUSTA, Ga., April 6 (INS)—George Fazio rode a nearly perfect putter today like Cinderella seated in the pumpkin chariot to pace the 15th annual Masters' golf tournament with a par-busting 68.

But the power-driving Sammy Snead and cool-stroking Lloyd Mangrum followed the Pennsylvanian as closely as the clock hands trailed the fabled fairy queen. Slammin' Sam and Mangrum posted 69's.

Eight golfers in the banner field of 64 crashed through the magic barrier line of par 72.

Fazio produced his four under par round with a combination of superb putting and down-the-middle driving. The little man, who tied Ben Hogan and Mangrum for top honors in the National Open last year before losing in a play-off, required only 30 putts to go around the tricky Augusta National Fairways.

DEMARET DROPS

A record opening day gallery of 5,000 witnessed Hogan make another determined bid for the coveted Masters' title while defending champion Jimmy Demaret skidded into the group of also-rans.

Bantam Ben came home in 70. The National Open boss from Fort Worth obviously remained among those to beat in contrast to his fellow Texan, Houston's Demaret.

The laughing boy and only three-time Masters winner had a 78 that would take superhuman golf throughout the next three days to overcome.

Big Jim Ferrier, golfdom's leading money winner, was only two strokes better than Demaret at 76.

Fazio said the top thrill of his brilliant round was a mighty iron shot which carried his ball within 10 feet of the cup on the 425-yard fourteenth hole. The one-time caddy and 36-year-old pro added:

"That's the toughest green to hit and I did it for a par four. My best putt was a 30-footer on the sixteenth."

SMALL FOLLOWING

A small audience followed the relatively obscure Fazio, whose lone major victory in nearly 14 years was the 1946 Canadian Open championship.

Snead, the 1949 Masters winner, got his 69 despite a recently broken left hand. Mangrum equaled this three-under-par score by playing his usual calm mechanical game.

Veteran Byron Nelson was bracketed with four others at 71. The one-time lord of the golf links, who annually leaves his Roanoke, Tex., ranch to play in the Masters, was tied with Lew Worsham, Dick Mayer, St. Petersburg, Fla., Johnny Bulla, and Robert Sweeny, of Palm Beach, Fla.

FAN FARE By Walt Ditzen

Thistles Meet Legionnaires

Two Victoria juvenile soccer teams will travel to the Mainland this week-end to meet Vancouver clubs for provincial cups.

Balmoral Thistles will tangle with Grand View Legion in a sudden-death game tomorrow afternoon in Vancouver for the provincial Division II title.

On Sunday Pilsner & Neg of Division I will meet Templeton Tigers for their division's provincial crown.

Fletcher's Take Crown In Last Half of Pin Loop

Fletcher's Mens Wear won the second-half title in the Commercial Tenpin League at Gibson's Bowladrome Wednesday night by a lone game when they took three games from Canadians while Meyers Studio dropped two to Dominion Meat and had to be content with second place.

Fletcher's had trouble only in the first game, winning the other two handily over the shorthanded Canadians. Meyers and Dominion Meat both bowled with four men, with the former faltering badly in the third and deciding game to lose a chance at a tie for the lead.

Third place went to Murdoch & Girard, which took a pair from The Colonist. They finished two games ahead of Dennis Fish, which dropped the first two games to Monarch Plumbing. Tillicums won three from Ten-O-Two but were too far out to get one of the play-off spots. It didn't matter, because the Clubmen were second-place finishers in the first half.

PLAY-OFFS SET

Play-offs will be held next Wednesday with Fletcher's meeting Argosy Coffee Shop, first-half winners, for first and second money, Meyers tangling with Tillicums for third and fourth prizes, and Shaw Sheet Metal, which finished the first half in a third-place tie with Murdoch & Girard, meeting Clothiers for fifth and sixth money. Play-off arrangements are definite but Secretary Ian McKeachie said yesterday that all roll-offs would likely be decided by total pins in three games.

Hockey Scores

PCHL

New Westminster 0, Victoria 4
(First game of best-of-seven final.)

STANLEY CUP

Montreal 5, Detroit 2
(Montreal leads best-of-seven semi-final 3-2.)

A.H.L.

Hershey 1, Pittsburgh 5
(Pittsburgh wins best-of-five semi-final 3-0.)

ALEXANDER CUP
Quebec Senior

Quebec 1, Valleyfield 6
(Valleyfield leads best-of-nine final 3-0.)

ALLAN CUP
Western Canada Semi-Final

Edmonton Mercurys 1, Nanaimo 8
(Nanaimo wins best-of-five series 3-1.)

MEMORIAL CUP
Western Semi-Final

Port Arthur Bruins 6, Winnipeg Monarchs 0
(Best-of-seven series tied 2-2.)

Eastern Canada Semi-Final

Inkerman 0, Quebec 3
(First game of best-of-five series.)

O.H.A. Final

Barrie 4, Toronto Marlboros 2
(Barrie leads best-of-seven series, 3-1.)

Eager Fans Snap Up All Tickets

Larry Rands, president of the Victoria Cougars' Booster Club, announced last night that the Victoria allotment of tickets for the game between the Cougars and Royals at New Westminster tomorrow night has already been snapped up. Fifty tickets were allotted to the Booster Club and they were quickly picked up by the first of several hundred eager Victorians anxious for a week-end in the Royal City.

However, the Booster Club president said some tickets are still available for Wednesday's game in New Westminster and for the game Saturday, April 14 if the series is extended to a sixth game.

Nanaimo Clippers Reach Western Allan Cup Final

Nanaimo Clippers advanced to the Western Canada Allan Cup hockey final last night with an 8-1 triumph over Edmonton Mercurys to take the best-of-five semi-finals, 3-1.

Clippers will meet Fort Frances Canadians in the first two games of the best-of-seven Western Canada final at Winnipeg April 12 and 14. If the first two games are split, the third will also be played at Winnipeg with the series winding up in Fort Frances. If the first two are not split, the third and fourth games will be at Fort Frances with remaining games at Winnipeg.

HIGH GUARANTEES

Efforts of Blair Cook, Nanaimo manager, to have the series played in Nanaimo fell through when Winnipeg and Fort Frances each guaranteed $2,000 for the series some weeks ago.

Clippers had a wide margin in their final game against Mercurys and would have had a shutout but for the efforts of Dave Miller. Edmonton became completely disorganized after Dick Warwick opened the scoring with the game only 17 seconds old.

SUMMARY

First Period—1, Nanaimo, Warwick (Cully) :17; 2, Nanaimo, Kirk (Defelice, Warwick) 18:41; 3, Nanaimo, Petrovich (O'Hara, Fennell) 19:26. Penalties: Petrovich, ..., Kilburn, Morris.

Second Period—4, Nanaimo, Kirk (Carr) 4:56; 5, Edmonton, Miller (Davies) 18:39; 6, Nanaimo, Petrovich (Jackson, O'Hara), 19:42. Penalty: Fennell.

Third Period—7, Nanaimo, Lundmark (Cleverley, Carr) 4:06; 8, Nanaimo, Defelice (Warwick, Cully) 8:57; 9, Nanaimo, Kirk (Defelice, Warwick), 18:30. Penalties: Purvis, O'Hara.

BOXING TONIGHT
ESQUIMALT ATHLETIC HALL
Fraser Street
—10 BOUTS—
8:00 P.M.
ESQUIMALT ATHLETIC CLUB
vs
ST. LOUIS COLLEGE
Admission: Ringside, $1.00
General, 75¢ — Children, 25¢

COMMERCIAL HOCKEY PLAY-OFFS
MEMORIAL ARENA
TONIGHT 8:30 Second Game Best Out of Seven Series
FISHERMEN'S CO-OP Vs. CIVIL SERVICE
Admission—Reserved 75¢; Rush 50¢
Children Under 14—25¢ and 40¢
Arena Doors Open 7:30 (No Advance Sale)
Next Game: Monday, April 9th

Record Field to Tee-Off In Empress Tournament

The qualifying rounds in the 21st annual Empress Golf Tournament will be played Monday with the largest field in the history of the event going to the tee.

Tournament officials were forced to limit men's entries to 160, including 15 Victorians. A total of 272 entries—176 men and 96 women—will tee off on Monday, leaving many of the keen better golfers, including B.C. amateur champion Bob Gimblett, Frank Lawrence, Ian Mackenzie, Ken Mackenzie, Ken Mackenzie, Jr., Ken Mackenzie, Jr., Ken Mackenzie, Jr.,

Toronto Mines and Oils

(Bagar Investments Ltd)

OILS

MINES

Toronto Industrials

Montreal Industrials

Closing Averages

(H. A. Humber Ltd.)

DOW JONES

Thirty industrials 250.32, up 3.01.

Twenty railroads 82.85, up 2.25.

Fifteen utilities 42.43, up .13.

Sixty-five stocks 92.41, up 1.42

Volume, 1,790,000 shares.

(James Richardson & Sons)

TORONTO

Industrials 323.36, up 4.09.

Golds 83.18, off .32.

Metals 176.06, up 1.50.

Oils 104.89, up .35.

MONTREAL

Industrials 218.6, up 2.8.

Utilities 88.4, up .1.

Golds 65.33, off .25.

Papers 760.81, up 14.00.

Sales 165,200

Vancouver Listed

(Bagar Investments, Ltd)

OILS

MINES

INDUSTRIALS

Vancouver Unlisted

(Bagar Investments, Ltd)

MINES

OILS

Canadian Preferreds

(T. H. Burns & Co., Ltd.)

Egg Market

To Producer:	
Grade "A" Large	.50
Grade "A" Medium	.48
Grade "A" Pullets	.44
Grade "B"	.30
Wholesale	
Grade "A" Large	.60-.61
Grade "A" Medium	.58-.59
Grade "A" Pullets	.54-.56
Grade "B"	.47

New York Exchange

(H. A. Humber Ltd.)

Unlisted Toronto Mines

Grain Prices

WINNIPEG

(H. A. Humber Ltd.)

CASH GRAIN

CHICAGO

(H. A. Humber Ltd.)

London Market Turns Nervous

LONDON, April 5 (Reuters) — Budget nervousness was apparent in domestic stocks in Stock Exchange dealings today.

A movement from domestic issues to overseas counters produced fresh losses in British Government funds and irregularity in industrials. The former showed declines up to ¼ and the undertone in the latter was soft.

A good selective buying interest was shown in oils. Rubbers were better where changed and tins were steady to firm.

Japanese bonds fell on reports of troops massing north of the Manchurian border. Europeans were generally quietly maintained.

South African gold shares and developers made useful improvements in a market rather short of stock but coppers were uncertain and lower.

Stock closings: Babcock & Wilcox 72s 6d, Boots Pure Drug 46s 9d, Canadian Pacific $52, Central Mining £2 9-16, Consolidated Gold Fields 53s 1½d, Courtaulds 42s 1½d, Hudson's Bay Co 98s 6d, Imperial Chemical 46s 4½d, Imperial Tobacco 100s, Metal Box 45s 6d, Mexican Eagle 25s 3d, Rand Mines 142s 6d.

Bonds: British 2½ per cent Consols, £68, British 3½ per cent War Loans £92, British Fundings 4s 1960-1990, £104.

Distillers Earn Higher Profits

WINDSOR, Ont., April 6 (CP) — Hiram Walker-Gooderham & Worts Ltd. and subsidiaries had net profit for the six months ending February 28 of $14,501,192, compared with $14,147,344 for the same period of the preceding year.

This is equal to $5.02 a share, compared with $4.90 a share.

Foreign Exchange

MONTREAL, April 6 (CP) — The American dollar today closed at 5 11/32 per cent premium to the Canadian dollar, up 3/16 from Wednesday's close. That is, it took $1.05 11/32 Canadian to to buy $1 American.

The pound—sterling was $2.94 15/16, up 7/16.

New York Market Bounds Forward

By The Associated Press

The New York stock market bounded ahead yesterday in one of the strongest forward surges of the year under the leadership of railroad issues.

Only twice this year has the size of yesterday's advance been exceeded — January 2 and 11 while the bull market was gathering strength for the final push to the 20-year peak reached in February.

[illegible] $2 a share through a wide assortment of issues and in the case of the rails the top was considerably more.

Brokers said the advance was based on two general reasons — renewed emphasis from Washington and Tokyo of the seriousness of the war in Korea and technical strength arising from within the market itself.

Speaker Sam Rayburn yesterday and President Truman today underline dangers of the possibility of a third world war. Their remarks clearly indicated to Wall Street that a lessening of rearmament is out of the question so far as the administration is concerned.

UPSWING AT TORONTO

Prices rolled upward in the quiet trading on the Toronto Stock Exchange.

Industrials chalked up the biggest advances with gains that ranged from fractions to more than a point. Papers led the board with a solid column of plus signs and steels, utilities, agricultures, constructions, textiles, refining oils, liquors and manufacturing companies showed a majority of gains.

Consolidated Smelters jumped more than $2 to feature the higher base metal section. Key issues ahead included Golden Manitou, Falconbridge, Sherritt Gordon, International Nickel and United Keno Hill.

Noranda and Waite Amulet eased.

Western oils climbed pennies. Heading the group higher were Anglo-Canadian, Home Oil, Royalite, Pacific Petroleum and Superior. Guild moved slowly.

FIRMER AT MONTREAL

Securities continued to show marked firmness in fairly active trading on the Montreal stock exchange and curb market in contrast to Wednesday's irregularity.

Gains ranged from small fractions to two points in one case while the few losses were fractional.

The industrial section, which includes textiles, constructions, beverages, steels and carriers, showed the firm tone of the market in general, while papers, senior metals and senior oils were also stronger.

Mines and Western oils followed the trend of the industrial market in improved trading.

OILS LEAD TRADING

Trading on the Vancouver stock exchange was active with oils leading the way. Base metals also showed small gains.

Major oil changes were: Superior up .06 to 1.13, Allied up .03 to 1.38, British Dominion up .02 to 1.46 and Del Rio off .02 to 1.20.

In the base metals, Van Roi was [illegible] mining with a gain of .06 to .67. Hedley Mascot was off .01 to .46.

U.S. Dollars, Gold Holdings Drop in Canada

OTTAWA, April 5 (CP) — Canada's holdings of gold and United States dollars dropped by $89,000,000 during March, the Finance Department reported today.

The stocks fell from $1,742,000,000 at February 28 to $1,653,000,000 at March 31. By comparison the holdings were $1,744,000,000 at January 31, and $1,742,000,000 at December 30, 1950.

While March 31 totals were down from the preceding month, they were $461,000,000 higher than the holdings of $1,192,000,000 reported a year ago.

All of the totals were in terms of U.S. dollars.

The decline during March was ascribed unofficially to comparatively heavy sales of Canadian securities by U.S. investors. To redeem Canadian securities, the Government has to make payment in U.S. funds.

Some of the securities being sold were believed to have been held by U.S. speculators who invested heavily in Canadian securities early last Fall in anticipation of revaluation of the Canadian dollar. Later, the dollar was set free by the Government and strengthened on the world money markets.

The March decline came as the Government prepared to introduce legislation to continue and expand the Federal subsidy to marginal gold mines. The payment is aimed at encouraging production in low grade mines and keeping gold output generally at a high level.

Canadian Bonds

(Investment Dealers' Association)

DOMINION OF CANADA

DOMINION GUARANTEES

PROVINCIAL SECURITIES

MUNICIPAL SECURITIES

CORPORATION AND UTILITY SECURITIES

BOND MARKET

MONTREAL, April 5 (CP) — Bond trading was at the slowest pace of the week with prices on all divisions recording steady on the Montreal bond market today.

MOLD, Flintshire, Wales (CP) — Arthur Booth, 53, was fined £2 ($6) for whipping a man who took Booth's daughter out without the father's permission.

FOR A QUALITY WHISKY SAY Corby's SPECIAL SELECTED

This advertisement is not published or displayed by the Liquor Control Board or by the Government of British Columbia.

Shell to Provide Sulphur For Pulp, Paper Makers

TORONTO, April 5 (CP) — Shell Oil Company of Canada will establish a plant in Alberta to produce sulphur from petroleum for Powell River Co. Ltd., and a group of other British Columbia pulp and paper producers.

The plant, to cost $800,000, will be at Jumping Pound, near Calgary, and will initially produce about 10,000 tons of elemental sulphur annually, starting in early 1952.

Announcement of the project was made jointly today by Powell River Company and Shell Oil.

Canada is not now producing elemental sulphur and demand [by] the newsprint and rayon industries in [Canada and the United States is] exceeding supply by from 15 to 20 per cent.

W. M. V. Ash, president of Shell, in making the announcement, stated:

"Sulphur is one of the most critically short chemicals in the world today and there is no substitute for it in the production of sulphite pulp. Within a year this plant will be operating and contributing to filling the gap in Canadian supply."

Canada Ships More to U.S.

OTTAWA, April 5 (CP) — For the 10th consecutive month Canada's exports moved ahead in February. They totalled $233,910,000 in value compared with $199,462,000 in February last year, a rise of 17 per cent, the Bureau of Statistics reported today.

The January total was higher at $285,100,000.

As in previous months the advance in February over last year was mainly due to large-scale shipments to the United States which took $152,428,000 worth of products compared with $128,838,000 in February, 1950.

There was also a reversal of last year's downward trend in value of exports to the United Kingdom. The month's total was $33,585,000, compared with $30,374,000 in February last year.

SHIRTS 15¢ LAUNDERED
ONE HOUR VALET

A. E. Ames & Co.
Limited
Investment Securities
Royal Trust Building • 813 View Street, Victoria, B.C.
Telephone: E 4171
TORONTO MONTREAL WINNIPEG VANCOUVER NEW YORK LONDON, ENG.

T. H. BURNS & Co. Ltd.
920 VIEW STREET
G 8157

Are Higher Taxes Ahead?

DIVIDEND NOTICE

Sidney Roofing & Paper Co. Ltd.

Notice is hereby given that the regular Quarterly Dividend of 22½ cents per share will be paid May 1st to all Shareholders of Class "A" Stock on record as of the 14th of April, 1951.

To save yourself money — here's what you should know about MASONITE* BRAND PRODUCTS!

MASONITE HARDBOARDS have all the advantages of natural wood ... without the disadvantages!

Through the exclusive MASONITE process, clean wood chips are actually exploded under steam pressure ... then the resulting wood fibres are refined, felted, and pressed into panels. Ligno-cellulose, the same natural binding that holds wood fibres together in trees, welds the fibres of MASONITE PRESDWOODS into stronger, more practical hardboards.

Result: a range of grainless Presdwoods that won't split, won't check, have no knots ... Presdwoods you can saw and nail with no trouble at all! The surfaces of all MASONITE PRESDWOODS resist scratches and scrapes ... yet take any finish beautifully!

There's a money-saving MASONITE HARDBOARD for every purpose ...

MASONITE PRESDWOOD — The most popular and best-known hardboard. Recommended for walls, ceilings, doors and built-in furniture — and for general interior finishing. Available in thicknesses of ⅛" to 5/16" ... panel sizes, 4' wide and up to 16' long — natural brown color.

MASONITE TEMPERED PRESDWOOD — A harder, stronger, moisture-resistant board. Ideal for use as exterior siding — wherever board is to be exposed to weather. Panel sizes and thicknesses same as MASONITE PRESDWOOD. Colors: dark brown or black.

MASONITE QUARTRBOARD
Economical QUARTRBOARD may be nailed directly to studding as a sturdy wall board — or used as an underlay beneath any type of flooring. Thickness: ¼". Panel sizes: 4' wide and up to 16' long. In light brown tone.

MASONITE TEMPRTILE — A MASONITE TEMPERED PRESDWOOD with score lines impressed to give a 4-inch square tile effect. Ideal for use on bathroom or kitchen walls or wherever moisture is present. Thicknesses: ⅛" and 3/16". Panel sizes: 4' wide and up to 16' long. The dark brown finish may be enamelled easily.

AND — NOW — BRAND-NEW MASONITE LEATHERWOOD
A MASONITE TEMPERED PRESDWOOD with a highly distinctive surface that closely resembles a fine grain leather. Most attractive on walls, as displays or counter-fronts. ⅛" thick, 4' x 8' panels. In Morocco Red, Forest Green or Antique Beige.

Masonite BRAND PRODUCTS
REGISTERED TRADE MARK

REMEMBER! Only with genuine MASONITE PRESDWOODS can you be sure of "the original hardboard — a product of years of experience" — and only genuine MASONITE PRESDWOODS carry this well-known trade mark ... look for it before you buy!

*Registered trade mark that signifies that Masonite Company of Canada, Ltd. is the source of the product.

FOR FREE BOOKLET —
Mail to: International Fibre Board & Plywood Sales Limited,
Dept. M-34, Gatineau, Que.
Please send me my FREE copy of the Masonite Presdwoods booklet ... and the name of my nearest Masonite dealer ...
Name
Address
City ... Prov.

Uncle Wiggily Story

By Howard Garis

UNCLE WIGGILY'S APRIL FOOL

Jingle and Jangle were still jumping up and down for joy and still shouting about how mysterious and wonderful it all was. Uncle Wiggily was twinkling his pink nose, he was shaking his head and this made his long ears flip and flop from side to side.

"I cannot understand it," said the rabbit gentleman softly. "It is ... is no one here to work such a trick of magic. And it is not a dream. These are real new, white baseballs." He picked one up, and felt of it, tossed it into the air and caught it as it came down. "That would never happen in a dream," said Mr. Longears still shaking his head.

Then he picked up some of the marbles and clicked them together.

"These are as real as any marbles that Custer ever had," said Mr. Longears. "How did they get here in the little part of my garden that I let Jingle and Jangle take over? How did these new marbles and these new baseballs get here?"

Uncle Wiggily spoke these words aloud and Jingle answered, saying: "Didn't we plant Buster's old baseball, daddy?"

"Yes, my dear, you did. I saw you."

"And didn't we plant some of Custer's marbles?" asked Jangle.

"Yes, my dear you did. I saw you."

"Well, then," went on Jingle, "these new baseballs and the new marbles grew from the seed we ...

"It isn't simple, my dear. It is mysterious!" said Uncle Wiggily.

Just then there sounded the siren of the radio car of Chief, the police dog, on the other side of the garden fence. And then was heard the voice of Uncle Butter the goat saying:

"Here is where it happened, Chief. I was coming along in my delivery truck when I ran out of gas. I left my truck here, right near Uncle Wiggily's garden fence. I took a can and walked to the nearest garage to get some gas. And when I came back they were gone. They had mysteriously vanished."

"What had mysteriously vanished, Pat Butter?" asked Uncle Wiggily of the grocery store goat. Mr. Longears looked over the fence to where Uncle Butter was standing beside his truck and Chief was in his car. "What had mysteriously vanished, Pat?"

"A lot of new baseballs and new marbles that I bought at the factory and was bringing to my store to sell," explained Uncle Butter. "Someone took the balls and marbles out of my stalled truck. I want Chief to help me find them."

"Your baseballs and marbles are right here in the garden of Jingle and Jangle," said Uncle Wiggily. "Look over the fence and you will see them."

"My goodness! How in the world did my baseballs and marbles get in your garden, Wiggy?" bleated Uncle Butter.

"I think some animal boys must have played an April Fool joke on you, Pat Butter," said Chief. "They took the balls and marbles from your truck, threw them over the fence and ran away. Tomorrow is April Fool Day you know."

"So it is! Ha! Ha! Ha! So it is!" laughed the goat. "Well, I am glad to get my baseballs and marbles back. Hi, Jingle and Jangle!"

But the little twins didn't answer. They were too disappointed. They really thought the balls and marbles had grown from the "seeds" they had planted.

But soon after that next day in fact, the twins laughed and were happy. For they hopped softly up behind their daddy when he was reading the newspaper and shouted "Boo hoo!" And when Uncle Wiggily jumped out of his chair Jingle and Jangle shouted "April Fool!"

Then Uncle Wiggily laughed and everyone was happy. And if the chimney will climb down off the roof to play tag with the furnace in the cellar I will tell you another story tomorrow.

Debbie Reynolds to Be Paired With Carpenter in "Call 21"

HEARD IN HOLLYWOOD

By LOUELLA O. PARSONS

HOLLYWOOD, April 5 (INS).—I like very much the plan of M-G-M to team 18-year-old Debbie Reynolds and Carleton Carpenter in "Call 21," a story of young love. These two ... "Two Weeks with Love" and have just returned from a tour of the country where they were given a big reception.

Debbie has a delightful singing voice, and when she appeared at the Academy to give an Oscar the applause was long and loud. She is such an attractive, wholesome young girl.

Alvan Rivkin is preparing the script for "Call 21" and it will be made after "Singing in the Rain." I think it's safe to say Joe Pasternak, its producer, will get it going some time in the late Summer.

* * *

HOPE AT HARVARD

The Harvard Lampoon, which annually delights in lampooning Hollywood, is going to be in the movies—Bob Hope's "Son of Pale Face."

Can you imagine what Hope will do with this situation?

The whole idea of this picture has me laughing in advance. Bob plays the son of the man killed by the Indians in "Pale Face" who goes to Harvard and it takes him 14 years to graduate.

This, you remember, is the comedy he's making with Roy Rogers and Trigger—another horse laugh being that Trigger just hates Hope. To add to his troubles, the girl Bob loves—loves Roy. From the sound of things—Hope is just plumb hopeless from start to finish.

* * *

BROKEN TOE

While sailing with her husband, Bob Topping, at Balboa, Lana Turner tripped over a rope and broke her toe. Her whole foot is in a cast until the toe mends.

Lana says it's painful, too. She has decided that sailing is not all it's cracked up to be and has told ... sailing for the family until her foot heals. The Toppings have been spending a few weeks at the Balboa Day Club.

* * *

RANDOM SNAPSHOTS

Attorney Malvin Belli has been calling Lis Scott every day from New York. Looks like love.

Bill Powell, Jr., who served in the last war, is back in the Marines and stationed at Camp Pendleton.

Countess Di Frasso has reverted back to Countess and is no longer being called Princess. She is due back in Italy after spending a few months in South America. She was Albert Dodero's house guest at the time of his death.

Everything was a howling success at the Alan Ladd's today. Irma, their boxer, had 11 puppies, and Scarlet, another boxer, had 12, making in all 23 new arrivals at the Ladds'.

Mrs. Van Johnson is giving a shower for Mrs. James Stewart on Saturday. All the gals were having a great time trying to buy two of everything. This is the only double shower, as far as I know, that ever been given here.

Peter Lawford is tossing a cocktail party tomorrow night to celebrate his return from Australia. You ... Whether or ... will be there I don't know.

Amusements

ON THE SCREEN

Atlas—"At War With the Army," plus "Law of the Badland."

Capitol—"The Enforcer," 1 30, 3.31, 5 32, 7 33, 9 34.

Dominion—"Bonnie Prince Charlie," at 1 00, 3 08, 5:16, 7 24, 9 37.

Fox—"The Milkman."

Oak Bay—"Tea for Two."

Odeon—"Al Jennings of Oklahoma," at 1 24, 3 27, 5 30, 7.33, 9 41.

Plaza—"Blue Blood," plus "The Daring Caballero."

Royal—"Royal Wedding," at 1 52, 4 22, 6 52, 9 27.

Daily Astrology

By RITA DEL MAR

FRIDAY, APRIL 6, 1951

Today's Quotation: "Faith is to believe what we do not see, and the reward of this faith is to see what we believe."—St. Augustine.

Friday for Everyone: Adopt a practical and conservative view of things, effect savings, catch up with writings, conference, details, shun haste, irritability.

Look for your birthdate and birth-sign below:

March 21 to April 19 (Aries)—Seek information via unique channels; make advances by means of long-pending affairs.

April 20 to May 20 (Taurus)—Devote the day to learning, investigation. Peruse books, dispatch letters.

May 21 to June 20 (Gemini)—Concentrate on stabilizing forces today. Discuss issues to attain clarity. See old friends.

June 21 to July 22 (Cancer)—Let persons in your locale give you a lift. Follow "safe and sure" methods.

July 23 to August 23 (Leo)—Seek to turn some long-pending matter into a source of revenue; see higher-ups, elders.

August 23 to September 22 (Virgo)—Make progress on the monetary front through your efforts or those of a teammate. Be very practical, careful, however.

September 23 to October 22 (Libra)—Bend an ear to confidential information, use it to resolve prevailing difficulties. Keep clear of complications.

October 23 to November 21 (Scorpio)—Roll up your sleeves and get a good day's work done; be a source of trust and security.

November 22 to December 21 (Sagittarius)—Make use of a new trend to lift some of the pressure you have been under. However, skip chance-taking.

December 22 to January 19 (Capricorn)—Tackle quandaries in a conscientious, unhurried manner. Brighten domestic and office environment.

January 20 to February 18 (Aquarius)—Give full voice to associates and advisers; heed their worthwhile suggestions and views. Avoid confusion.

February 19 to March 20 (Pisces)—Put monetary responsibilities first today. Make headway via talks and a "give and take" of down-to-earth ideas.

Planning Ahead—Good for sociability, entertaining, etc.; April 7, 10, 11, 12, 16, afternoon and evening of the 17, 20, 24; evening of the 28.

(Consolidated News Features, Inc.)

Royal — M-G-M's Gayest Technicolor Musical! — Fred ASTAIRE · Jane POWELL — Royal Wedding — TECHNICOLOR — Peter LAWFORD · Sarah CHURCHILL — Keenan WYNN — Albert SHARPE — Doors 1 P.M. — Today Feature at 1 52, 4 22, 6 52, 9 27

Warner Bros.' Musical Treat of Treats!!! Tea for Two — Doris DAY — Gordon MacRAE — Technicolor — Gene Nelson, Patrice Wymore, Eve Arden, Billy De Wolfe, S.Z. Sakall — Directed by David Butler — NOW SHOWING — OAK BAY

Color by Cinecolor! "BLUE BLOOD" — Starring — Bill Williams, Jane Nigh, Arthur Shields — Plus — "THE CISCO KID" — in — "The Daring Caballero" — with — Leo Carrillo — PLAZA

HEY, KIDS! ODEON MOVIE CLUB, SATURDAY MORNING, 9.30. COMEDY FEATURE, "HERE COMES TROUBLE" Plus Three Cartoons

MEMORIAL ARENA

FRIDAY, APRIL 6th

Pro Rec	7 00- 8 30
Fire Fighters	10 00- 1 00 p.m.
Beginners' Classes	7 15- 4 30 p.m.
Commercial Play-Offs	8 30 p.m.
Inter-Service	10 30-12 30 a.m.

SATURDAY, APRIL 7th

Minor Hockey	7 30-10 00 a.m.
V.P.R.C.	11 00- 1 00 p.m.
Public Skating	2 00- 4 00 p.m.
Minor Hockey	4 00- 7 00 p.m.
Public Skating	8 30-10 30 p.m.
Foul Bay	10 30-11 30 p.m.

THE REAL TRUE-TO-LIFE STORY OF THE LAST OF THE GREAT OUTLAWS AS TOLD BY AL JENNINGS, himself!

Columbia Pictures presents AL JENNINGS OF OKLAHOMA — Color by TECHNICOLOR — starring DAN DURYEA · GALE STORM with DICK FORAN · GLORIA HENRY · GUINN "Big Boy" WILLIAMS — STARTS TODAY! — ODEON — DOORS OPEN 1 P.M. Feature at 1:24, 3:27, 5:30, 7:33, 9 41. Last Complete Show 9 P.M.

GRAND ANNIVERSARY DANCE TONIGHT — LEGION AUDITORIUM ON ARENA-WAY — Join Us and Win CASH PRIZES on Our Musical Quiz — TED SPENCER'S ORCHESTRA — "Tippie" O'Neill, M.C. — Make It a Regular Date to Join Us Every Friday and Saturday Evenings — Admission 50¢ before 9 P.M.

DANCE 9-12 TONIGHT ★ On Victoria's Finest Dancing Surface ★ Your favorite rhythms by The Victorians, Geo. Kraeling, M.C. ★ Admission 50¢ Before 9 — VICTORIA BALLROOM — 1600 Government St.

JUDY HOLLIDAY — Academy Award Winner — Best actress in "BORN YESTERDAY" — COMING — ROYAL

THE FUNNIEST PICTURE EVER! — NOW SHOWING! — It's New! — Dean Martin and Jerry Lewis in AT WAR WITH THE ARMY — PLUS—TEXAS BANDITS IN ACTION! TIM HOLT in "LAW OF THE BADLANDS" — Bargain Matinee 30¢ — ATLAS — A Famous Players Theatre

2 More Days TODAY, SAT. — Feature at 1.30, 3.31, 5.32, 7.33, 9.34 — Adult Entertainment — HUMPHREY BOGART — THE ENFORCER — CAPITOL — COMING MONDAY — John Wayne — Ray Milland — in "REAP THE WILD WIND" — PLUS SENSATIONAL SCOOP!!! SEE THE WHOLE STORY! "The Kefauver Crime Investigation"

FRIDAY and SATURDAY ONLY! 2 Complete Shows, 6 30 and 9 P.M. — Sat. Continuous Showing From 12 Noon — Reg Stone at the Organ, 6 15-6.30 — THE MILKMAN — Starring Donald O'CONNOR, Jimmy DURANTE — A Universal-International Picture — with PIPER LAURIE · JOYCE HOLDEN — PLUS — SELECTED SHORTS — Hillside and Quadra — FOX — Phone E 3570

STARTS TODAY — Doors at 12 50 — Feature at 1:00, 3.08, 5 16, 7:24, 9:37 — THE BONNIEST HERO OF THEM ALL! THE FIERY YOUNG PRINCE WHO GAMBLED ALL TO WIN A THRONE AND... EVEN IN DEFEAT REIGNS FOREVER IN THE HEARTS OF A PEOPLE!

London Films present Bonnie Prince Charlie — Color by TECHNICOLOR — A CAST OF THOUSANDS starring DAVID NIVEN, MARGARET LEIGHTON, JACK HAWKINS, MORLAND GRAHAM, FINLEY CURRIE

SEE The pageantry of Tartan... The Glens and Lochs of Bonnie Scotland... The assembly of the clans to the stirring sound of the bagpipes... The Ball at Holyrood. The attack at Prestonpans... and scores of other eye-exciting spectacles!

FILMED IN THE HIGHLANDS OF SCOTLAND IN NATURES OWN GLOWING COLOURS! — EXTRA—Cartoon in Technicolor "The Moth and the Flame"

AND . . . AS A SPECIAL ADDED ATTRACTION, IN TECHNICOLOR, THE FINEST SHORT SUBJECT EVER PRODUCED IN HOLLYWOOD . . . "THE NEIGHBOR NEXT DOOR," AS THE U.S. SEES US IN VICTORIA, VANCOUVER and in CANADA, COAST TO COAST!

Bargain Matinee 35¢ to 2 P.M. — DOMINION — A Famous Players Theatre — E 0914

FAMOUS ARTISTS LTD. — ROYAL • WEDNESDAY • APRIL 11 — FINAL GREATER ARTISTS SERIES EVENT — THE BRILLIANT TWO-PIANO TEAM — LUBOSHUTZ and NEMENOFF — "The finest two-piano team before the public today" —Boston Daily Globe — BOX OFFICE OPEN NOW IN FLETCHER'S — G 3941 — 2.94, 2.35, 1.76, 1.18, Inc. Tax

Due to Unforeseen Circumstances NAVY SHOW CANCELLED — Tickets Refunded at MACDONALD'S, 712 Yates St.

Dine Where Dining is Best... in your own home — MING'S KITCHEN — VICTORIA'S ORIGINAL CHINESE FOOD DELIVERY SERVICE — PHONE G 3917

Miss Plotnikoff and CASH CLUES M.C. RAY NICHOL at Presentation of Cheque

CASH CLUES WINNER

Miss Nora Plotnikoff, a clerk in the ... Bay Company office, claimed $501.00 in cash for correctly ... the mystery article as H.M.C.S. CAYUGA on ... Miss Plotnikoff is planning a vacation in California with her winnings. Her home is at 2578 Cook Street.

CKDA 1340 On Your Dial

It pays to shop at EATON'S

• LARGE ASSORTMENTS • BEST ALL-ROUND VALUES
• GOODS SATISFACTORY OR MONEY REFUNDED

Staples and Bedding

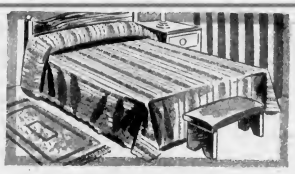

Colourful Homespun Spreads

Practical, hard-wearing type bedspreads simply [illegible] colourful [illegible]. Made from cotton's [illegible] in smart panel stripe designs [illegible] finished with scalloped edges. Easy to wash, too [illegible] choose from green, blue, rose, rust, all on ivory background. A good housekeeping idea is to buy [illegible] bedspreads and make some into matching drapes! Approx. size, 80" x 100". Each

Also in solid colour backgrounds, each 5.50

4.98

Quilted Plastic Bedspreads

Here is a [illegible] economical bedspread [illegible] one that doesn't [illegible] that washes in a jiffy with a damp cloth and that wears and wears [illegible]! Choose from several bright floral patterns on black, wine or green backgrounds . . . a modern, attractive complement to your bedroom decor! Full double bed size. Each

9.95

"Avonmore" All-Wool Blankets

Thick, fleecy all-wool blankets of closely woven long staple wool yarns. Made expressly for EATON'S . . . Truly luxurious yet serviceable blankets at a moderate price. Closely napped to a soft deep pile . . . in pastels of rose, blue, gold colour, cedar, wine and mauve.

Whipped Ends

Single Bed Size 60 x 80 — Each	Double Bed Size 70 x 84 — Each
9.95	11.95

Satin Bound Ends

Single Bed Size 60 x 80 — Each	Double Bed Size 70 x 84 — Each
10.50	12.95

Esmond "Paradise" Blankets

This well-known [illegible] carries with it the [illegible] warmth and raison d'être [illegible] blankets that will give you years of service. Closely napped on both sides and with sateen rayon bound edges . . . choose from colours of blue, cedar, rose, gold colour, willow green and dusky rose. Size approximately 66 x 80. Each

7.25

Huckaback Hand Towels

Strong [illegible] and [illegible] . You'll use them as guest towels as well as for everyday hand towels . . . in attractive colours of navy blue, grey, red rose, flamingo, pale blue, dark green and yellow. Make welcome shower and wedding gifts, too! Size about 17 x 32. Each

59c

Printed Luncheon Cloths

Choose from a variety of brightly coloured designs and perk up your breakfast or luncheon table! Made of strong, well woven cotton that stands up to all kinds of trips to the laundering machine!

Approximate size, 51 x 72. Each **4.75** Approximate size, 51 x 51. Each **3.50**

Gay Kitchen Cotton Yardage

Bring Spring colours into your kitchen or breakfast nook! [illegible] can choose from this colourful printed kitchen cotton . . . suitable for glass curtains, too. You can even sew dish towels and tablecloths to match! Printed in bright washable colour in floral and fruit designs.

36" wide. Yard **95c** and **1.10** 52" wide. Yard **1.75**

EATON'S—STAPLES, MAIN FLOOR

SHOP BY PHONE

If You Find It More Convenient

Remember, that on any item except those marked "Please, No Telephone or Mail Orders" you may shop by phone and be assured of careful attention and prompt delivery.

To Order by Phone, Call

At EATON'S . . . Rugged Work Clothing

[illegible] . . . made of Sanforized materials, designed for comfort and protection in your particular job.

Work Pants, Overalls and Jackets

Pants, waist sizes 30 to 42

EATONIA Pants [illegible] Pair **3.25**

[illegible] Pair **4.50**

[illegible] Pair **4.50**

[illegible] Pair **5.75**

[illegible] **4.50**

[illegible] Pair **5.50**

[illegible] Pair **5.25**

[illegible] Each **2.95**

Overalls and Coats, sizes 36-44

[illegible] **4.50**

[illegible] **6.95**

[illegible] **4.25**

[illegible] **5.75**

[illegible] Pair **4.25**

Khaki Warehouse [illegible] length Each **7.50**

Serviceable, Hard Wearing

Work Boots

Water Buffalo Engineer's Boots with 10" top, adjustable top strap and instep strap. Full double soles. Sizes 7, 8, 9, 10 and 11. Pair **15.95**

Horsehide Plain Toe Work Boots with steel shank, Goodyear welted double sole, rubber heel and outside counter. Sizes 6 to 11, including ½ sizes. "EEE" fitting. Pair **8.95**

Water Buffalo Leather Boots with solid leather soles and heels. Takes wear and tear in any weather! Sizes 6 to 12, including ½ sizes. Pair **10.50**

EATON'S—MEN'S SHOES, GOVERNMENT STREET

Work Shirts

Grey and blue chambray [illegible] shirts. Sizes 14½ to 17. Each **5.50**

Sanforized blue chambray [illegible] Sizes 14½ to 18. Each **2.95**

Khaki shirts, Sanforized. Sizes 14½ to 18½. Each **3.25**

Grey Odd Hickory shirts with 2 [illegible] pockets. Sizes 14 to 17. Each **3.75**

Blue and white striped [illegible] shirts. Sizes 14½ to 17½. Each **3.25**

Grey and blue [illegible] shirts. Sizes 14½ to 17½. Each **4.25**

Cotton shirts in colourful plaid patterns. Sizes 14½ to 17. Each **2.95**

EATON'S—MEN'S FURNISHINGS, MAIN FLOOR

Heineke "Excello" Power Mower

Driven by Briggs and Stratton, 4 cycle, air-cooled gasoline engine . . . variable speed. Has five self-sharpening blades, idler pulley type clutch with positive action, floating tubular steel handles, rubber hand grips and rubber-tired disc wheels. 16-inch cut.

129.50

English Made 'Qualcast' Power Mower

Made in England. Driven by one-H.P. Villiers [illegible] gasoline engine, fitted throughout with ball bearings. Has five keen cutting blades. Complete with grass catcher. 16-inch cut.

159.50

EATON'S—GARDEN SECTION, LOWER MAIN FLOOR

The EATON GUARANTEE "Goods Satisfactory or Money Refunded" T. EATON Co. BRITISH COLUMBIA LIMITED

LOCAL NEWS

The Daily Colonist.

[ESTABLISHED 1858]

COLONIST TELEPHONES
All Departments ... E 4111
AFTER 11:30 P.M. AND BEFORE 8:00 A.M.
News Desk .... E 4509 Sports ... E 7000
Reporters .... E 8309 Circulation Room E 0725

NO. 97—NINETY-THIRD YEAR VICTORIA, BRITISH COLUMBIA, FRIDAY, APRIL 6, 1951 SECOND NEWS SECTION

Victoria Fishermen Busy Preparing for New Season

Activity is noticeable everywhere about city fishermen's floats these days as Victoria's commercial fishermen make last-minute preparations for trips to Island's West Coast salmon grounds. Here Alex Martin, 47 Menzies, works with 40-pound "cannon-ball" weight to be used on bow-line of his troller Donna III.

Fred Bales, who's been fishing on West Coast with his son Earl over past five years, hopes he won't be wearing this "sou'wester" very often this Summer. This picture shows him looking over one of his favorite plugs. Aboard their troller Earl Roy, men will be heading for West Coast within a few days.

Mrs H North, 138 Wildwood, took time out yesterday afternoon from household chores to help her husband prepare his troller Arvilan for fishing season. Proving handy with paint brush, she is pictured here dressing up wooden grating. "I used to go fishing with him," she said, "but now I stay home with the children."

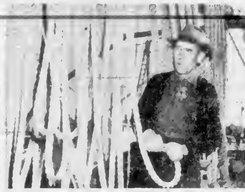

And here's her husband, Herbert North, who has been in commercial fishing for past 25 years. Aboard his vessel he's checking over bank anchor line. Along with many other Victoria fishermen, he will be heading for fishing grounds early next week. About 50 vessels have sailed from city already.

Prisoner Swindle Being Tried Again

AROUND TOWN

Police Chief John Blackstock yesterday warned Victorians to be on their guard against the old "Mexican prisoner swindle" which is operating in the city.

He said ten drug store operators in Victoria and other Vancouver Island centres had received letters purportedly written by a prisoner in a Mexican jail, requesting financial assistance in locating a large sum of money.

The chief requested all such letters received be immediately turned over to the city police or the nearest R C M P detachment. He said the "swindle" has been operating here for about three months.

The most recent letter received is dated at Mexico City and gives a detailed account of how the writer, who signs himself "V," is in charge of the prison school to which he was sentenced for bankruptcy.

He continues by asking help to save a sum of $385,000 which he has in bank bills, inside a secret compartment in a trunk which is deposited in a Customs house in the United States.

Chief Blackstock explained the recipient of the letter is invited to go to Mexico City and pay the expenses incurred in connection with a process, in order to lift an embargo on the prisoner's suitcases, one of which contains a baggage check needed to take out the trunk containing the cash.

Replies are to be directed by airmail to an intermediary and in return for such financial assistance one-third of the large sum of money will go to the benefactor.

* * *

SUITES FOR ANYONE

Non-veterans may be allowed to rent suites in the Tupax Avenue huts.

City Council's finance committee, hearing 18 of the 35 suites are vacant, decided yesterday to recommend that non-veterans be permitted to rent them.

Previously, only veterans were allowed in the huts. Veterans still will get priority.

* * *

ENDICOTT TO SPEAK

Provincial secretary of the National Federation of Labor Youth, Stephen Endicott, will address a meeting of the Victoria branch of the organization at a meeting to be held tonight at the Williams Building, 749 Broughton.

* * *

PURSE RETURNED

An honest citizen and an efficient policeman yesterday combined to make an old-age pensioner very happy.

R. F Hoskin, 336 Irving Road, lost his purse on a downtown street. It contained $35 and no identification except a watch repair ticket.

W. J. V. Weeks, 71 Regina found the purse and turned it over to the city police.

Constable John Mason went to work. He traced the owner through the number on the watch ticket and yesterday morning turned over the purse and its contents to the happy owner.

* * *

ADMITTED TO BAR

Frederick William Cash, 28-year-old son of Mr and Mrs William Cash, 1636 Kings Road, Victoria, was admitted to the Manitoba Bar recently before Chief Justice E K Williams at Winnipeg.

Mr Cash completed his examinations in April, 1950. He served with the R C A F from 1942 to 1946, holding the rank of flying officer at the time of his discharge.

Mr Cash will practise law in Winnipeg.

* * *

FLUTE BAND TO MARCH

The newly-formed flute band of the Victoria Boys' Band will march in this year's 24th of May parade. The flute band is composed of boys from 5½ to eight years of age.

Mill Rate Drops, School Tax Rises

Overall tax for Central Saanich residents for this year shows an increase of 25 per cent.

Reeve Sydney Pickles announced last night that the jump could be blamed mostly on increased school taxes.

Municipal mill rate, set after council tackled estimates last Tuesday, is 30 mills, a reduction of .74 mills over last year.

But school taxes will jump 50 per cent this year, Reeve Pickles said, because of proposed new school buildings and changes in land values.

SCHOOL LEVY UP

Ian Ross, chartered accountant for the new municipality, reported an increased levy in School District 63 of $21,000 this year over 1950.

Difference in municipal and school assessment of the B.C. Electric power plant at Tod Inlet caused the council to pass a motion to take up the matter of revising this assessment shortly.

A change in the equalization assessment by the Government equalization board has raised Central Saanich's share $80,000, Mr Ross told the council.

ASSESSMENT INCREASE

He stated he had interviewed F Stanley Green, Saanich assessor, and had been informed that this increase was due to a difference in per-acre assessment between former Wards Five and Six.

Estimated revenue for the present year is $52,961, of which $7,850 will be held as a contingency reserve.

"This will give us a considerable margin to deal with any contingency that might arise," Reeve Pickles stated.

Estimated expenditures for the year total $45,150, of which $15,000 will be spent on roads. Expected cost of the volunteer fire department now being formed will be $2,500.

Protest Rate Rise

Petition Signature Drive Planned by Labor Bodies

Victoria trade unionists will start a whirlwind petition-signature campaign Saturday on the hospital insurance premium boost issue.

A strategy meeting of shop stewards and executives of more than 100 Victoria Canadian Congress of Labor and Trades and Labor Congress of Canada unions will take place Saturday morning at the C.C.L. Hall, 715 Johnson Street, and the campaign will then get underway.

AIM: 300,000

Mainland C.C.L. and T.L.C. representatives hope to present more than 300,000 signatures to the Legislature next Friday.

The petition reads:

"We the undersigned, humbly showeth that, while we recognize the need for an adequate hospital insurance program for the people of British Columbia, the additional premiums and co-insurance proposals as adopted at this session of the Legislature place an impossible financial burden on many thousands of our citizens.

"Therefore, we urge the Legislature to withdraw the provisions for additional payments or, alternatively, to place the question before the electorate of B.C."

Suggestions for a one-hour work stoppage and the immediate resignation of Health Minister Douglas Turnbull were rejected last night at a Vancouver meeting of 1,200 unionists.

However, C.C.L., T.L.C., and Railway Brotherhood members at the meeting pledged support of 200,000 British Columbia workers in circulating and signing the petition.

"This campaign isn't limited to labor. Any other Victoria group or person can join it, and can pick up petitions at offices of either C.C.L. or T.L.C. Councils," a labor spokesman said last night.

SWEDES PREPARE

STOCKHOLM (CP)—Eight bomb-proof air raid shelters being built in Stockholm this Spring are being blasted into solid granite rock. They will house a total of 50,000 persons and in peacetime will be used for garages, schools, restaurants and moving picture shows.

Caddy Has Three Heads

By RAY WORMALD

"Caddy" has three heads.

That's the claim of five Victoria residents, and they're willing to stake their right arms on it.

It all happened about 7 p.m. yesterday, when Mr. and Mrs. William Conner, 2483 Cranmore Road, drove out to Cattle Point—not far from the Royal Victoria Yacht Club.

Leaving their car, they walked to the waterline.

There they heard a loud snorting noise.

"We saw him just as plain as day. He was about 40 yards off the rocks," said Mr. Conner about two hours later, still visibly excited about the experience.

"I could hardly believe my eyes. I've heard and read a lot about Caddy, but until now I have always regarded it as a publicity stunt. But not now. I know that we have seen him."

OTHER WITNESSES

Realizing that people would doubt his claim, Mr. Conner noticed another car parked close to his own. There were some women seated in it.

He dashed toward the car, excitedly inviting the women to rush down to the waterfront to see the strange sea monster. They did. All three of them.

They are Mrs M C Tasker, Mrs I. Dakers, and Mrs T. J. Collins—who live at 2119 Oak Bay Avenue.

"Caddy has three heads. One large one, about two feet long," the excited Mr Conner gasped. "And there were two smaller heads, several feet behind the main head and about six feet apart."

FAST SWIMMER

He said he had watched Caddy swim "fairly fast" around Cattle Point, heading into Cadboro Bay. "He surfaced nine times in about 20 minutes." The water was extremely calm.

The main, or forward, head loudly snorted on each surfacing, while the other two just lifted out of the water at the same time without any noise.

He said not much of the body could be seen, but the one large hump that did show measured about eight feet in length.

HARD TO TELL

It would be almost impossible he added, to estimate the length of the body as so little showed with each surfacing. The monster was "either a very dark brown or black." He didn't see any teeth and couldn't distinguish the animal's eyes.

He rushed to the Royal Victoria Yacht Club and asked about getting out into Cadboro Bay in a boat. None of the boat owners was around at the time and what rowboats were there were without oars.

"Go ahead and laugh about this if you want, but I'm telling you there is a Caddy! And I'm certain that within a short time it will be a proven fact," Mr Conner said.

CONFIRMS STATEMENTS

Mrs. Collins, interviewed later at her home, confirmed Mr Conner's statements. "We were able to see Caddy surface about five or six times . . . it was a terrible looking thing, and made such an unusual noise."

Mrs. Tasker and Mrs Dakers, sisters, gave similar statements. All three women said Mr Conner was a complete stranger to them.

WANTED TO BE SURE

"I guess he wanted to be sure someone else saw Caddy at the same time. He asked us all for our names and addresses," said Mrs. Collins.

"I've never seen anyone so excited in all my life," she added.

Mr Conner is planning to visit Cattle Point again late this afternoon, and a lot more afternoons and he's going to take a movie camera with him.

HELICOPTERS AID

KARACHI, Pakistan (CP)—The Pakistan Government has decided to buy nine more helicopters making a fleet of 12 to be used in fighting locusts and plant pestilence.

Defence Witnesses Describe Routine

Defence contention that the accused had authority to allow goods out of MacDonald's Ltd. store on approval or on credit to "known customers" without billing in the usual way was presented yesterday in Assize court by J. A. Byers, counsel for Mrs. Wanda Abbott.

An employee of the firm for 17 years, Mrs Abbott is charged on ten counts of theft from the store between November 1 and December 16 of last year.

Mrs Audrey Moore, first defence witness to be called, testified that she had worked as a part-time employee at MacDonald's.

Mrs Moore said she recalled delivering an electric kettle for Mrs Abbott to Jack Roberts, store manager at Les Palmera Ltd.

The witness said she knew nothing about payment for the article.

In reply to a question, she said she understood Mrs. Abbott could let goods out of the store on approval to well-known customers without billing.

NOTES KEPT

Questioned further by Crown Prosecutor Carew Martin, K.C., and Mr. Justice N. W Whittaker as to whether any record was kept of such goods, Mrs. Moore said notes were sometimes made on ordinary slips of paper and placed in the cash register.

The MacDonald brothers sometimes made notes in "little books" which they kept, she said.

Mr Roberts told court he had been a customer of the firm for [illegible] years.

He said he telephoned Mrs Abbott at the store and asked her to choose a Christmas present for his wife, suggesting two bed lamps and some glasses.

Since he was busy at the time, he sent a boy to pick up the parcel, which contained the lamps, glasses and a small silver dish, he continued. Later at his wife's suggestion, he ordered an electric kettle as a present for a member of his wife's family.

The kettle was delivered to him by Mrs Moore and then shipped to Vancouver, the witness stated.

Asked if he was in the habit of giving phone orders and receiving goods from the store on approval, Mr Roberts replied "Yes."

The witness said that when he called at the store to pay for the first parcel, Mrs. Abbott was away.

Asked in cross-examination why he had not paid some other employee for the bed lamps dish and glasses, Mr Roberts replied that he had been doing business with Mrs Abbott and "wanted to pay her personally."

TOLD MONEY REFUSED

In reply to questions, Mr Roberts said he had not paid for either parcel, since his wife told him the following day that the company had refused to accept payment for the kettle.

City detectives subsequently visited him in hospital and asked him to "tell what he knew about the Wanda Abbott story," Mr Roberts stated.

The witness said he gave police the same information that he had given in court.

Under cross-examination by Mr Martin, Mr Roberts admitted that he had not mentioned the bed lamps, glasses and dish in his statement and [illegible] only of the electric kettle.

Mr Roberts admitted that he was awaiting a major operation at the time.

Mrs Roberts testified that when she went to the store to pay for the kettle payment was refused.

"LITTLE TROUBLE"

George MacDonald, general manager of the firm, told her that there had been "a little trouble over stuff being sent out without bills" but that "if everyone was as good customers as you and Jack we'd have nothing to worry about."

"Anything I wanted from the store I took home and paid for at my leisure," Mrs. Roberts said.

She said she knew the accused only through business dealings.

Mrs. Joyce S Reid testified that she had asked to have an electric razor put aside as a Christmas present for her husband.

She later called for the razor and was told by Mrs Abbott that she could take it and pay for it at the end of the month, the witness said.

SAME BASIS

Mrs. Reid said she also received delivery on the same basis of two [illegible] clocks and a heating pad [illegible].

Mrs Reid said when she returned to the store to pay for the articles she was told the accused had gone for coffee to a nearby cafe.

The witness said she found Mrs. Abbott outside the cafe and gave her $45 in cash covering the purchase.

She then had a receipt for $44.71 dated several days after the transaction as the receipt she later received from the store.

Mrs Reid said she had also taken a canister set on approval but returned it the same day.

BOOKKEEPER HEARD

The receipt was also identified earlier yesterday by Mrs Mary Morley, bookkeeper for the company, who testified as a Crown witness.

Mrs Greta Cody testified that the store had refused to accept payment when she returned to pay for a heating pad she had received on approval.

Another woman witness said she had received two plates during the period of the alleged theft to make up a short set of chinaware she had purchased a year previously.

Mrs. Annie Ruis testified that she had accompanied the accused to the office of city barrister P. J. Sinnott, who testified Tuesday that Mrs. Abbott had admitted to him that she was guilty of theft.

"Mr Sinnott went like this to Mrs Abbott," Mrs Ruis said beckoning, "and after the door closed, the next thing I heard was raised voices."

Mrs Ruis said she heard Mrs Abbott declare "I'm not going to admit something I've never done" and Mr Sinnott call the accused "stubborn."

Asked to describe the expression on Mr Sinnott's face, Mrs. Ruis said he looked "cranky."

The case will continue today.

Plan Fast Start On New Schools

Construction will start immediately on the new Strawberry Vale School, Wellington and Rosedale Roads, Saanich.

Greater Victoria School Board has accepted Lucey & Robinson's tender of $65,548. Only one other firm bid.

The four-room school will be built on the same grounds as the present school which will be demolished. It will be ready for occupancy by September.

Funds for construction of the school will come from the school building loan by-law.

Claim Child Bitten

Magistrate Gives Saanich Man Week to Get Rid of Latest Dogs

A Saanich dog-lover, Frederick G. Smith, 3503 Calumet, is in trouble over his dogs again.

Grim-faced Magistrate H C Hall gave him one week to get rid of the pack, following a report from Saanich Poundkeeper L. F Yeates that a dog had bitten the three-year-old son of Mrs. G. H. MacNeill, 3456 Calumet, March 20.

Mr. Smith explained to the magistrate in Saanich Police court that he couldn't keep the dogs in all the time.

"The dog just had pups and that was making it a little vicious," he said.

Magistrate Hall ordered Mr Smith to get rid of his pack of 30 dogs in May, 1950.

According to the poundkeeper he was granted licences for two this year.

Mr Smith was charged with keeping a dog without a licence, and on another charge of keeping a vicious dog. He pleaded not guilty to both charges.

When asked by Prosecutor C. L. Harrison how many dogs Mr. Smith now had, the poundkeeper said "six-plus."

"I've got a few dogs, it's true," Mr Smith said, "but I'm trying to make a little extra to live on so I won't suffer from malnutrition." He said he was "an old veteran and trying to live half-starved on $36 a month."

Mrs. MacNeill gave evidence that the little boy had been bitten before by the dogs.

"He was only scratched," Mr Smith replied. "And I don't think the dogs hurt the boy."

"I am quite satisfied the child was bitten," Magistrate Hall snapped. "These dogs can't be allowed to run around biting children."

Mr. Smith said there were "a lot of un-neighborly people that cause trouble over nothing. If I knew my dog bit anybody I'd shoot it right there. I wouldn't have a dog around that would bite anyone."

Magistrate Hall found Mr Smith guilty on both charges and told him to get rid of the dogs within a week.

Court Says Dogs Must Go

Charges that a small boy had been bitten by one of his dogs brought Frederick G. Smith, 3502 Calumet into Saanich police court yesterday. He was given a week by Magistrate H. C. Hall to get rid of the animals.

"Follow Nature's Example"

Jaycee Clean-Up Drive to Open With Painting of Health Centre

Better get the broom, mop, soap, paint, varnish, and elbow grease ready.

April 14—just a little over a week away—is the start of the Junior Chamber of Commerce "Paint Up, Clean Up" campaign.

The enemies of dust and grime will be out in force the week following that date urging the citizenry to scrub up the premises.

Spring is here, their advance notices said brightly, "and so is the time for painting and cleaning.

"We urge everyone to follow the example of nature and spruce up our homes and the city after the dull Winter months."

The Paint Up Clean Up committee announced last night this year's version of the annual program would feature a poster contest in the city's schools with prizes to be allotted to students producing the best posters symbolizing the clean-up theme.

Boy Scouts of the city also are scheduled to take part in the program, with April 20 designated as Boy Scout Day and a Scout paper salvage drive lined up for April 21.

As in other years, top send-off event for the campaign will be the painting project. This time the Master Painters' Association of the city will paint the Health Centre Building on Pandora Avenue—to show how it is done.

From there on it's up to citizens to profit by the hint.

R.C.M.P. Commissioner and Family Arrive

Assistant Commissioner C. Rivett-Carnac, his wife and 11-year-old daughter, Frances, have arrived in Victoria from Regina. Commissioner Rivett-Carnac will take over command of the R.C.M.P. in British Columbia from Assistant Commissioner A. T. Belcher, who came to Victoria to organize the changeover when the B.C. Police were absorbed by the R.C.M.P.

Police Commissioner's Wife Recalls Life in Arctic Circle

Most brides can count on being carried over the threshold of the traditional ivy-covered cottage or, as a compromise to modern living, that of a comfortable apartment.

Not so Mrs. Rivett-Carnac, slender, blue-eyed wife of Assistant Commissioner C. Rivett-Carnac who takes over command of the R.C.M.P. in British Columbia.

Following their marriage in 1933 in Winnipeg, Inspector Rivett-Carnac carried his bride over the threshold of the Arctic Circle to his post in Aklavik in the Northwest Territories, where the couple lived for three years.

BIG CHANGE

It was quite a change for the young bride, who had been born and brought up in London, Ont. Instead of daily or weekly shopping trips, she received her staples, a year's supply of eggs, for instance, when the boat called during the Summer. "By December we didn't feel much like eating eggs," Mrs. Rivett-Carnac recalls with a smile.

"We received letters six times a year by plane and parcels were delivered once a year."

Seventeen-year-old Beverley, who will join her parents and sister here when the school term ends in Regina, was the fifth white child born in the Western Arctic Circle. Despite medical opinions to the contrary, young Beverley thrived on a diet completely devoid of fruit, fruit juices, vegetables or meats for the first two years of her life.

Another daughter, pert, brown-haired Frances, was born in Regina 11 years ago. She will enroll in school here as soon as her parents find a house.

Life in the shadow of the North Pole proved interesting for Mrs. Rivett-Carnac who, taking care of her baby, simply never had time to become bored. During the perpetual darkness of the Arctic Winter, oil lamps had to be filled twice daily, wood had to be brought in, and the complete lack of modern conveniences necessitated a household schedule that would have fazed the traditional pioneering great-grandmother.

Asked if she had encountered any particular problems as the wife of a Royal Canadian Mounted Policeman, Mrs. Rivett-Carnac, with a smiling glance at her husband, conceded that it depended entirely upon the policeman. The happy answer in her case—"No problems."

Luncheon Tuesday To Honor Visitors

SOCIAL AND PERSONAL

Mrs. Gordon Cameron, Runnymede Drive, is entertaining at a small luncheon on Tuesday in honor of Mrs. Harold Smith, of Hamilton, Ontario, and her daughter, Mrs. Ralph Roth.

* * *

Wedding in Connecticut

Miss Frances E. Harrison, R.N., youngest daughter of Mr. F. H. Harrison, Sidney, B.C., was married to Dr. E. B. Crohn (M.D., Harvard) son of Dr. Burrill B. Crohn, of New York City, at St. Andrew's Episcopal Church, Kent, Connecticut, by Rev. F. Squires and Rev. S. E. West. The bride was given away by Dr. B. B. Crohn and had as her attendant, Mrs. Diana Arsens of Victoria. The best man was Dr. Parker Dooley. A reception was given afterwards at the New Milford, Connecticut home of the groom's parents. The couple will leave on a three-week honeymoon to Colorado for the skiing season and then on to Carmel, California, where they will visit with the bride's parents who are holidaying there. The bride wore ecru lace over blue satin and carried white roses and stephanotis. The couple will live in Kent.

* * *

Bon Voyage Party

Mrs. "Buster" Briers who leaves on Sunday for England, was honored on Wednesday evening at a bon voyage shower given by Mrs. J. P. Hardy and Mrs. R. Cherneff at the home of the latter, Luxor Manor Apartments. Mrs. F. Briers, mother-in-law of the honor guest, poured. Guests included Mrs. B. E. Waterworth, Mrs. J. Raymon, Mrs. R. Ross, Mrs. W. O. Cameron, Mrs. J. Whitcomb, Mrs. D. Nabon, Mrs. D. Stilmar, Mrs. H. Connor, Mrs. J. Riddell, Mrs. J. Hampton, Mrs. A. Rhodes, Mrs. A. McKimm and Miss Beverley Ross.

* * *

Mr. and Mrs. G. A. Dyson, 1442 Camosun Street, will observe their 61st wedding anniversary quietly on Saturday. There will be no reception.

* * *

On her departure to be married Miss Shirley Boulton was presented with a complete set of stemware by Miss M. Sirley, chief operator, on behalf of all her co-workers of the Traffic Department, B.C. Telephone Company, together with a corsage of deep pink roses.

* * *

Madame W. Lugrin-Fahey entertained members of the Victoria Light Opera Company recently at her home on Cadboro Bay Road. Plans for a Summer garden opera presentation were discussed.

* * *

A miscellaneous shower honoring Miss Beverley Bone, bride-to-be of this month, was given Wednesday evening by Mrs. Claude G. Briggs and Mrs. A. H. Rylands at the former's home, 2849 Dewdney Avenue. Little Carol Bone presented corsages of mauve iris and daffodils to the guest of honor, her mother and the mother of the groom-elect. The pretty gifts were arranged on a decorated tea wagon. The guests were Mrs. M. Bone, Mrs. J. Wier, Mrs. Jim Perrie, Mrs. K. Harriott, Mrs. F. Harding, grandmother of the bride-elect, Mrs. S. Bichard, Mrs. Tom Liddell, Mrs. W. White, Mrs. Erv Sangster, Mrs. J. Bowcott, Mrs. Melvin Briggs, Mrs. B. Newell, Mrs. Ray Briggs and Misses Joan Witlaw, Eleanor Briggs and Carol Bone.

* * *

Canon C. W. Downer left on Wednesday morning for Macleod, Alberta, where he will be in charge of services during the Summer months.

* * *

Members of the Mechanical Tabulation Department, Division of Vital Statistics, met at the home of Miss Mary Helmcken, 1025 Moss Street, recently to honor three fellow-associates of the staff: Miss Beverley Bone and Miss Ella Parrish, brides-elect of this month, and Mrs. P. Ash who is leaving shortly to join her husband in New Zealand. Those present were Mrs. M. A. McInnes, Mrs. M. Bone, Mrs. B. Kirkowen, Mrs. P. Lowrey, Mrs. G. Golman, and Misses L. Wells, E. Walson, C. Watt, P. Gammond, R. Pearson and M. Helmcken.

* * *

Among Victorians who will travel to Vancouver for the wedding of Miss Shirley Pendray Cummins to Mr. Donald Barrington Elworthy in Shaughnessy United Church this evening are Mr. and Mrs. J. C. Pendray, grandparents of the bride-elect; Mr. and Mrs. Albert McDonald, grandparents of the groom; Mr. and Mrs. Frederick Manning, Mr. and Mrs. Gordon Verley, Mr. and Mrs. Arthur Elworthy, Mr. and Mrs. Gordon Elworthy, Mr. and Mrs. Allan Pendray, Mr. and Mrs. Fred McGregor, Mrs. B. Clarke with her daughter Beverley, Miss Emily Elworthy, and Miss Daisy Latimer, who arrived recently from California. Mr. and Mrs. Harold B. Elworthy of Victoria and Vancouver are the parents of the groom-elect, and the bride-elect is the daughter of Mr. and Mrs. R. J. Cummins, Vancouver.

Ontario Visitors Staying at Empress Hotel

Colonist Photo

Mrs. Harold Smith, of Hamilton, Ontario, and her daughter, Mrs. Ralph Roth, who have been living in Coronado, California, are pictured at the Empress Hotel where they will stay for the next week before leaving for Hamilton. Mr. Smith and another daughter returned East on Wednesday evening. Mrs. Roth, whose husband, Lieut. (J.G.) Ralph Roth, is en route to Korea, will return home with her parents who have been visiting her in California.

Collect 405 Pieces at Linen Shower

Four hundred and five pieces of linen, eight woolen blankets, 41 yards of sheeting and $300 in cash were collected yesterday afternoon at the linen shower arranged by St. Joseph's Senior Auxiliary.

Receiving guests were Sister Rosemary, Superior; Sister Mary Pe... and Mrs. Theodore Taylor, auxiliary president.

The nurses' lounge was decorated with daffodils and Spring flowers and tea table, arranged by Mrs. J. A. Cooney, was decorated with pink carnations, snapdragons and blue hyacinths. Mrs. J. Jones, Mrs. J. P. Watson and Mrs. H. Nesbitt assisted Mrs. Cooney with tea arrangements.

Presiding at the table were Mrs. Byron Johnson, Miss Kathleen Agnew, Mrs. Lloyd Detwiller and Mrs. Herbert Anscomb.

Mrs. Bl... steid, assisted by Mrs. H. Hornby, Mrs. A. O. Humber, Mrs. D. McDonald and Mrs. J. D. Gillis, received the linens.

Taking part in an enjoyable musical program were Mariane Hunt and Monica Nash, who played piano solos and duets; Misses Faye Wright and Marie Caddick, vocal solos, Miss Corkin accompanied by Miss Parry, vocals, and the Nurses' Glee Club, under the direction of Mrs. Nelson Ball, sang "Bluebird of Happiness" and "Evensong."

NOW! the new PARKER "21"
In BLUE, BLACK, GREEN or RED
With All of the Features of Higher-Priced Pens
Octanium Nib
Visible Ink Supply
Pen Only $5.50
Pencil Only $4.25
ROSE'S LTD.
JEWELERS
1317 DOUGLAS ST.
Concealed Filler
Personalized Nibs
Set, Pen and Pencil $9.75

Barbara Ruth Hill Bride At Ceremony in Capetown

Victoria friends share interest with Capetown, South Africa, in the announcement of the marriage of Barbara Ruth Hill, daughter of Mr. and Mrs. Alex G. Hill, 1217 Hewlett Place, Victoria, to Dr. Michael James Andrew Blanckenberg, son of Mr. and Mrs. James Blanckenberg, Kenilworth, Carpetown. The ceremony took place March 31 in the spacious garden at "Uflome," home of the groom's parents, with Rev. M. Wilde officiating. Two hundred and fifty guests were present.

The vivacious bride, given in marriage by Mr. J. Blanckenberg was charming in a gown of white embroidered sheer Anglaise fashioned on form-fitting lines with dolman sleeves tapering to points over the wrists and graceful skirt sweeping into a five-foot train. Her filmy veil and bridal bouquet carried out the traditional all-white motif.

ATTENDANTS IN WHITE

White was chosen too by the bride's three attendants, Mrs. R. Wrigley, matron of honor for her cousin; Miss Chloe Osbourne, bridesmaid, and Miss Ying Ying Robinson, a petite flower girl. Their gowns were styled in nylon seersucker with off-shoulder neckline and bouffant skirt.

Mr. Peter Erickson served as best man and Mr. Jeffrey Lund ushered. During the reception an orchestra provided a musical background. For a honeymoon motor trip to Harmanus and later at Bredasdorp the bride wore a black tailored suit with black hat, black and white accessories and a corsage of mauve orchids.

Dr. and Mrs. Blanckenberg will make their home in Capetown.

Daffodil Tea

Mrs. A. E. Whitehouse and Mrs. A. M. Holder received the guests at the daffodil tea held recently in Metropolitan schoolroom. Mrs. Ed White was in charge of floral arrangements which featured daffodils and forsythia.

Mr. Edgar Holloway accompanied Mrs. Jack Gillespie and Mrs. C. C. Wyatt, who sang several selections. Mrs. Archie Wills thanked the singers.

Mrs. Frank Lesley was general convener of the tea. Presiding at the table were Mrs. Herbert Knott, Mrs. G. D. Christie, Mrs. W. E. Staneland, Miss Blanche Richards, Mrs. W. J. Cullum and Mrs. C. E. Bonley.

Regular meeting of Oaklands P.-T.A. will be held in the school auditorium on April 9 at 8 p.m. Other coming events include a Spring tea at the school on April 10 and an old-time dance in the auditorium on April 13.

Half-Size DRESSES
The slim silhouette is deftly achieved in prints, crepes . . . the completely practical coat dress. Sizes 16½ to 22½.
784 FORT ST.

COLGATE'S NEW DEODORANT

Veto gives you DOUBLE PROTECTION!
Checks Perspiration Quickly — Effectively
Stops Offending Odor Instantly — Safely
Rubs in easily, quickly. Mild, gentle for normal skin, safe for clothes.
29¢ 47¢ 69¢
STAYS MOIST IN JAR

So New for a new SPRING . . .
SUITS and COATS
at Scurrahs

And ONLY at Scurrah's will you find such a carefully selected group of Suits and Coats especially designed to flatter you . . . with each tiny detail emphasized to appeal to you . . . to your audience . . . to fashion.
Suits New for Spring '51 29.95 to 95.00
Coats New for Spring '51 32.50 to 95.00
• Budget terms available
Scurrahs
"Where Smart Women Prefer to Shop"
728 YATES

BRIDAL BEAUTY A LA 1951
designed expressly for Bridal Wreath by
DRESSES LIMITED
Demure loveliness gracefully combining white chantilly lace and tulle. Send for brochure showing 4 exciting designs in this series — also where-to-buy information. Write to: Bridal Wreath, 25 Main St. W., Hamilton.
* Designs selected and approved by Brides Book

INTERLOCKING RINGS WITH "FEATURE LOCK"
Get matching loveliness in these smartly styled rings . . .
Bridal Wreath beauty begins with diamonds of perfect color, cut, brilliance and flawless quality. Such beauty is enhanced by the skilled artistry of the settings . . . the perfectly matched ensemble effect of conventional and Feature-Lock interlocking sets!

CONVENTIONAL MATCHED SET
Bridal Wreath
THE PROUDEST NAME IN DIAMONDS

Mr. and Mrs. Robinson Honeymoon in Portland

Following a honeymoon in Portland, Oregon, Mr. and Mrs. Charles Robinson have returned to the city to make their home at 911 Richmond Road.

The bride the former Elodie Mary Shellinck, eldest daughter of Mr and Mrs. H C. Shellinck 1045 Queens Avenue, chose for the occasion a light blue worsted suit [illegible] with white feather, navy accessories and a corsage of red roses and white freesias. She carried a white preyer book

Her only attendant was Miss Phyllis Monaghan wearing a rose gabardine suit with navy blue hat and accessories and a corsage of pink roses and white freesias

The groom, eldest son of Mr. and Mrs. T. Robinson, 2650 Quadra Street, had Mr. Henry Shellinck, brother of the bride as best man

Rev. Father Thomas O'Connell officiated at the quiet ceremony.

Mrs. Henry Shellinck of Courtenay was also here for the wedding

Pythian Sisters Arrange Series Of Sewing Bees

Capital City Temple No. 35, Pythian Sisters, will hold a series of sewing bees to raise money for the Fall bazaar. First bee will be held on April 10 at 8 p m at the home of Mrs J. Cruickshank, 2828 Prior Street.

The Grand Temple convention will be held in Victoria on May 17 and 18

On April 29, a memorial service will be held at the Church of Our Lord at evening worship.

A film "Tell It to the Judge" will be shown following the business meeting on April 17 All sisters and friends are cordially invited.

Regular meeting of Victoria Chapter, Registered Nurses' Association of B.C., will be held at the Nurses' Residence, St Joseph's Hospital, on April 10 at 7 45 p.m Dr J D Stenstrom will speak at 8 p m on "Chest Surgery."

Legion Sale Realizes $13

PARKSVILLE, April 5 — A successful sale of home cooking was held by the Ladies' Auxiliary to the Mt. Arrowsmith Branch, Canadian Legion, recently at the Parksville Legion Hall. Mrs. P Beuselinck was convener for the sale and proceeds amounted to close to $13 These sales will be held every month

At a recent meeting tentative plans were made to sponsor a garden party for which Mrs Beuselinck has offered the use of her garden

A project being undertaken by the L.A is raising of funds to provide a piano for the Legion Hall. The sum of $10 was donated towards a fund for providing uniforms for Parksville Majorettes who are sponsored by the Legion branch. The meeting was held at the Sheldrake cottage with Mrs. C Leffler presiding.

Announce Wedding Plans for May 1

—Jennings Photos

Mr and Mrs. H A Michael, 1037 Burdett Avenue, announce the engagement of their only daughter, Lorene Mae, to William Langas, son of Mr. and Mrs G. Langas, 101 Burnside Road. The wedding will be solemnized by Dean G. R. Calvert in Christ Church Cathedral on May 1 at 8 p.m. A reception will follow at The Monterey. The bride has chosen Miss Irene Langas as her matron of honor and Misses Sophia Langas and Lorraine Hemming as bridesmaids

Zeta Chapter Names New Officers

Miss Isobel Healander was elected president of the Zeta Chapter of Beta Sigma at the recent annual meeting. Other officers are Lillian Jones, vice-president; Joyce Scoby, corresponding secretary; May Wootten, recording secretary; Peggy Brewer, extension officer, Marjorie Aldersmith, treasurer, Betty Armstrong, City Council representative, with Ada Porteous and Norma Pete as alternates. Retiring president Miss Helen McKee was named adviser to the chapter.

To Be Speaker

Mr Bruce Hutchison, well-known Victoria author, will be the guest speaker at the Women's Canadian Club meeting to be held in the ballroom of the Empress Hotel on Tuesday, April 10 at 2 45 p.m.

Pupils of Florence Clough's Dancing School will entertain at the annual Vimy Tea being sponsored by the Ladies' Auxiliary No. 31 Pro Patria Branch, on April 18 from 2 to 4 30 at the Douglas Room Hudson's Bay Company. Mrs. F Hamer will tell fortunes.

Veterans' Hospital Bus To Be Ready This Month

The final report on the tapering teas showed a total of $2,456 58 realized. Mrs W G Colquhoun told members of the Veterans Hospital W.A at the meeting held at the hospital recently

The money will be used to assist in the purchase of the new hospital [illegible] and presented to the hospital later this month.

The bus will be on display on Wednesday, May 16 at the annual Dogwood tea at the Veterans' Hospital.

Mrs A C Lindsay a new member, was welcomed by Mrs R D Harvey, president.

Tobacco cigarettes and chocolate bars were given to the patients during the month, and matron S J Roberts reported purchase of white socks for the patients

[illegible] on May [illegible], when officers will be elected Mrs [illegible] was appointed nominating convener and Mrs D Swan and Mrs O. Rea assistants.

Presents V.O.N. Poster Prizes

Mrs A T. Reynolds, president of the Junior V.O.N., presented the prizes to the V.O.N poster contest winners on Wednesday morning at Victoria High School Assembly.

David Long, first prize winner, received $15, and Jeanie Long, $5, for second David Long's poster will be eligible for the national contest

Mrs. Reynolds referred to the great number of entries, 32 this year as compared to eight in 1950 She also thanked the judges Mr John Kyle, Mr Frank Mannix, Mrs. J. W Harrison and Miss Marjorie Baird, supervisor of the V.O.N

Today's Pattern

MARIAN MARTIN

Quickie-frocks for you and your Copy-Kitten! You sew them in no time, see diagram for easy construction. All done with drawstrings! Another version is gay and ruffly, can be bordered fabric.

Pattern V 9476 in Jr Miss sizes 11, 13 15, 17 Size 13 takes 6 yards 35-inch Pattern V 9139 comes in sizes 2 3, 4, 5, 6 Size 6 requires 3¼ yards 35-inch fabric. Each pattern Twenty-Five Cents

Send TWENTY-FIVE CENTS in coins (stamps cannot be accepted) for this pattern to the Marian Martin Pattern Department, The Victoria Colonist, 60 Front Street West Toronto, Ont. Print plainly SIZE NAME, ADDRESS, STYLE NUMBER. The pattern will be mailed from Toronto and should reach you in two weeks or less.

Have you seen . . . The new silhouette? The new Spring suits? Ensembles? The new wrap-on? Order our new Marian Martin pattern book, read all about your beautiful Spring wardrobe. Included in book—a free pattern of a new Spring hat. Send just twenty-five cents for your copy today!

Today's Pattern

LAURA WHEELER

Festive little frock is crocheted in a simple pattern stitch! Skirt is one straight piece, just gathered at waist!

Cotton or two-ply yarn for this! Inexpensive to crochet. Pattern 884, directions, sizes 2, 4, 6 years.

Laura Wheeler's improved pattern makes crochet and knitting so simple with its charts, photos and concise directions

Send TWENTY-FIVE CENTS in coins (stamps cannot be accepted) for this pattern to the Laura Wheeler Pattern Department, The Victoria Colonist, 60 Front Street West, Toronto, Ont. Print plainly SIZE, NAME, ADDRESS, STYLE NUMBER. The pattern will be mailed from Toronto and should reach you in two weeks or less.

Send Twenty-Five Cents more (in coins) for our Laura Wheeler Needlecraft Book. Illustrations of patterns for crochet, embroidery, knitting, household accessories, dolls, toys . . many hobby and gift ideas. A free pattern is printed in the book.

ALKALIZES and RELIEVES CONSTIPATION

TAKE PHILLIPS' MILK OF MAGNESIA TONITE

WAKE UP FRESH FULL OF PEP!

When Jameson Knocks...

IT'S CASH on your doorstep FOR A LUCKY LABEL

TEA COFFEE SPICES EXTRACTS

Each day Jameson's representative [illegible] number of Island homes and pays [illegible] lucky ladies who have Jameson's Tea or Coffee on their shelves— YOU SHOW HIM THE PACKAGE, HE PAYS YOU THE CASH Additional cash if you are also using Jameson's Spices [illegible] Extracts. Nothing to buy when he comes to call —he gives you cash and that is all.

W A JAMESON COFFEE CO LTD, VICTORIA

GENUINE BULGARIAN YOGHOURT

[illegible] delivered [illegible] Your Convenience

Pint 20c

Half Pint 16c

Phone Garden 5595

She wears the cleanest clothes in town

. . . her mother swears by TIDE!

She wears the cleanest clothes in town—
So does her little brother.
Their clothes are always washed with TIDE—
They've got a clever mother!

NEW Tide GETS CLOTHES CLEANER THAN ANY SOAP!

NO SOAP—NO OTHER PRODUCT SOLD THROUGHOUT CANADA WILL WASH AS CLEAN AS TIDE!

NEW STEPPED-UP WASHING POWER! Every grain of new Heavyweight Tide does more work—gets clothes *cleaner*. Just try it in your washing machine. Wring out your clothes, rinse them, and, lady, you'll hang up a *cleaner* wash than you'll get with *any* soap—or any other washing product sold throughout Canada!

WHITER, TOO! In *hardest* water, new Tide will wash your shirts, sheets, curtains *whiter* than *any* soap. They'll be so *shining* white! So radiantly *clean!*

AND BRIGHTER! Just wait till you see how your wash prints *glow* after a Tide wash. The colors look so crisp and fresh . . . the fabric feels so soft . . . irons so *beautifully*. Get new Tide today—and hang the cleanest wash in town on *your* line.

P.S. PREFER TO SKIP RINSING?

With new Tide you can skip rinsing, and save all that time and work. Just wash, wring out, hang up. Tide will give you the cleanest possible no-rinse wash!

Menstrual Pains...use PARADOL

Canadian Cooks welcome Marmite

This world-famous yeast extract gives cooking TWO big advantages . extra flavour plus a good dietary source of the Vitamin B Complex. Just a little Marmite in soups, stews, gravies, sauces, savoury dishes and sandwiches adds a tastiness every child and grown-up will love. And Marmite's vitamin value gives meals a nourishing 'lift'—helps to keep all your family fit. On account of its dietetic value, Marmite is much used in Hospitals, Welfare Centres and Schools.

MARMITE YEAST EXTRACT

In 1 oz., 2 oz., 4 oz., 8 oz. and 16 oz. Jars. Obtainable at all Food and Drug Stores

THE MARMITE FOOD EXTRACT CO. LTD., LONDON, ENGLAND

Geo. L. Edmondson & Associates, VANCOUVER, B.C.

KEEP HANDS DRY

While you scrub and clean

Just squeeze it Dry!

Your hands never touch water

Easily replaceable Sponge Heads extend life of chan Sponge Mop indefinitely

chan SPONGE MOP

A GUARANTEED O-CEDAR PRODUCT

Colonist Want Ads for Results
Open 8 A.M. to 8 P.M.

COLONIST CLASSIFIED WANT ADS

Call Empire 4111 for Colonist Classified

The Daily Colonist

CLASSIFIED RATES

[illegible] per line per day; [illegible] per line per three days, [illegible] per line for six days. [illegible] per line for one month (26 days). Above rates apply to consecutive insertions only. Sunday single insertion [illegible] per line. Contract rates on application. Minimum advertisement two lines.

Births $1.50 per insertion.

Deaths, Funeral Notices not exceeding 15 lines, $1.50 first insertion and $1.00 subsequent insertions. Each additional line [illegible]

Marriages, In Memoriam Notices, Cards of Thanks not exceeding 12 lines, $1.00 per insertion. Each additional line [illegible]

Any claim for rebate on account of error or omission must be made within 30 days from the date of the same, otherwise claim will not be allowed.

The Colonist will not be responsible for more than one incorrect insertion of any advertisement ordered for more than one issue.

When answering Help Wanted advertisements do not enclose original references.

1 BIRTHS

EVANS — To Commissioned Gunner and Mrs. John C. Evans (nee Blanchard), at Halifax, N.S., on April 4, 1951, a daughter.

GILES — Born to Mr. and Mrs. Bracen Giles of 156 10th Avenue East, North Vancouver, a son, on March 30, 1951, at the North Vancouver General Hospital. A brother for Darlene.

RAYBURN — Born to Mr. and Mrs. T. G. Rayburn, Jr., 11 Linden Avenue, at the Royal Jubilee Hospital, on April 5, 1951, a son, Thomas Graham.

[illegible] — Born to Mr. and Mrs. C. B. [illegible], Victoria, B.C., on April 3, 1951, at St. Joseph's Hospital, a son, Stephen Charles (9 lbs. 13 ozs.), a brother for [illegible].

2 MARRIAGES

BEILY-BJORNSFELT — The marriage of Ruth, daughter of Mrs. G. Bjornsfelt, Oak Bay, and the late Mr. Gottfrid Bjornsfelt, to Patrick Neil Beily, son of Mr. and Mrs. Neil Beily, of Mill Bay, B.C., took place at a quiet home ceremony, April 4, 1951, at 2:30 p.m., with Rev. J. L. W. McLean officiating.

3 DEATHS

AUGUSTINE — In Victoria on April 5, 1951, Alice Isabel Augustine, aged 70 years, a resident of Victoria for 25 years, born in Goderich, Ont. She leaves one sister, Mrs. H. M. Fisch of Edmonton, Alta.; one brother, Mr. B. G. Spence of 973 Third Street, Sidney, V.I.; one niece, [illegible]; also two grandnieces and one grandnephew.
Funeral services will be held on Saturday afternoon, April 7, 1951, at 2 o'clock in McCall Brothers' Funeral Chapel. (No flowers, by request.)

[illegible]

FUNERAL DIRECTORS

SANDS MORTUARY LTD.
THE UTMOST IN SERVICE
MODERATELY PRICED
QUADRA AT NORTH PARK
EMPIRE 7511

THOMSON FUNERAL HOME

McCALL BROS.
"THE FLORAL FUNERAL CHAPEL"

HAYWARD'S

7 FLOWERS

BROWN'S VICTORIA NURSERIES

The POSY SHOP
KEN ROBINSON — FLORIST

8 MONUMENTAL WORKS

STEWART MONUMENTAL WORKS LTD. [illegible] May Street — [illegible] — Established 1908. Coping, Tablets, Markers and Monuments Made to Your Own Selected Designs.

MORTIMER'S MONUMENTAL WORKS LTD.
Est. Victoria 1877
CORNER OF GORGE ROAD AT FOUNTAIN CIRCLE
Monuments, Markers, [illegible] Curbings, Bronze Plaques made to your own design [illegible] Foundations, Walls and Building Construction, etc.
Phone: Day [illegible] Night [illegible]

10 COMING EVENTS

LUXTON HALL
A GOOD TIME EVERY SATURDAY night when you dance to Chris Balfour's Royal Columbian 3 piece orchestra. Modern and old-time music, also square dances played and called. $25 mystery tune and prize dances. Admission 50c.

STARS
AMEEN OANAM CANADIAN BING OF Western swing and his famous Sons of the West — CBC stars and world champion cowboy band; floor show and dance. One night only, Thursday, April 19, Victoria Ballroom, 1000 Government Street.

A BARREL OF FUN
AN OLD-TIME DANCE EVERY SATURDAY, CRYSTAL GARDEN LOWER BALLROOM. Romasteaders Orchestra. [illegible] Square dance class [illegible]. All welcome.

ATTENTION [illegible] ANNUAL PARADE OF Bands [illegible] on May 1 [illegible] Crystal Garden. Tickets at Fletchers. All seats reserved.

ACADEMY BALLROOM DANCING Classes Monday, old-time, modern; Wednesday, Latin-American; Thursday, Private lessons. E 1643. 1013 Douglas St.

A REAL OLD-TIME DANCE EVERY Saturday night, Barge Road Hall. [illegible] Old-Timers. [illegible] raffle.

BRENTWOOD COMMUNITY HALL PRAIRIE [illegible], dance and floor show, Friday, April 6, 8:30 to 12:30. Door prizes and refreshments. Admission $1.00, children under 14, 50c.

BINGO EVERY FRIDAY, 8 P.M. ESQUIMALT Community Club, 426 Burdee Street. G 0794.

McMORRAN'S SEASIDE DANCING PAVILION, Cordova Bay. Dancing every Saturday night 9-12. Admission $1.00 per couple. [illegible] Let's make it a date to dance in the friendly atmosphere at McMorran's. Reservations, phone Colquitz 38Y.

MALE SINGERS, ACTORS AND COMEDIANS [illegible] for the Victoria Light Opera Company for Summer presentation [illegible]

NEXT FRIDAY, THE 13TH! HOODOO Frolic! [illegible] Victoria United Football Club. Les Atres' Orchestra. Tickets from [illegible] and Sporting Goods Store.

OAKLANDS P-T-A OLD-TIME DANCE, Oaklands Auditorium, Belmont Avenue, Friday, April 13. [illegible]

[illegible]

Complete Radio Programs for Friday

[illegible]

13 WANTED—MALE HELP

[illegible]

14 WANTED—FEMALE HELP

[illegible]

Television for Friday

STATION KING-TV SEATTLE

[illegible]

EXPERIENCED HAIRDRESSER
FULL-TIME EMPLOYMENT
[illegible]
APPLY PERSONNEL OFFICE (Fourth Floor)
HUDSON'S BAY CO.
VICTORIA

DAIRYMEN WANTED
MARRIED AND SINGLE
Good Accommodation and Wages
[illegible]
APPLY DOMINION-PROVINCIAL FARM LABOR SERVICE
ROOM 8, 802 BROUGHTON STREET

OLSON MOTORS LTD.

ALL BOAT OWNERS

17 SITUATIONS WANTED—MALE

[illegible]

A GOOD CEMENT JOB AT REASONABLE PRICES
ROI SMITH

INCOME TAX DEADLINE
GORDON N. WARREN

SEPTIC TANK SERVICE
E 8191

SEPTIC TANKS
G 9841

ACME WINDOW CLEANERS

CONCRETE
PAUL ZALUSKI
B 2414

PAULIN'S PLUMBING AND HEATING

A 1 PRUNING and SPRAYING
E 3540 — HALL

17 SITUATIONS WANTED—MALE

A Complete Tree Service
SCIENTIFIC PRUNING AND SPRAYING
DANGEROUS TREES REMOVED, CUT UP
LAWNS DE-WEEDED
Charles A. Cowie
B 1676 — B 2065 EVENING

18 SITUATIONS WANTED FEMALE

AA CLEANERS, GENERAL CLEANUP. Walls and ceilings washed. G 3031.

CHILDREN, ALL AGES CARED FOR daily or by the hour. 330 St. James St., James Bay. B 5802 after 1 p.m.

CHILD'S CARE SERVICES. EXPERIENCED baby-sitters. B 0076.

CHILDREN CARED FOR IN MY HOME. Reliable. B 2595.

FULLY-QUALIFIED STENOGRAPHER requires Saturday employment. Box 6614, Colonist.

GOOD COOK WANTS POSITION IN small logging or fish camp. Box 6471, Colonist.

HOUSEWORK, BABY-SITTING, HOURLY or daily. Reasonable. G 5666.

NURSE, SPECIALIZING IN CARE OF aged and infirm, available for duty 8-16 hours daily. Drives own car. Moderate charges. Box 6700, Colonist.

POSITION AS HOUSEKEEPER TO WIDOWER or bachelor by [illegible] middle-age widow. Good home more essential than wages. Box 5844, Colonist.

POSITION DESIRED AS LADIES' HAIRDRESSER, chauffeur, good cook; fully experienced. Box 666, Colonist.

WILL CARE FOR CHILD AND HOME during parents' holiday. G 4717.

HOUSECLEANING — HOUSEWORK
"Our Time Is Your Time"
MODERN MAIDS
Hourly or Contract. G 1050 - G 7043
Experienced Help — Modern Equipment

20 NURSING AND CONVALESCENT HOMES

CLOVELLY PRIVATE HOSPITAL LTD.— Fully staffed, graduate nurses. Medical, convalescents, chronics. 1100 Clovelly Terrace. B 7814.

COMFORTABLE ACCOMMODATION FOR elder person with care. G 7286.

MAYFAIR REST AND CONVALESCENT Home. 1037 Richardson. B 6412.

NURSING SERVICE—Graduate. Unnerved, [illegible] Electrical nurses supplied. B 5111.

OAK LODGE — PRIVATE HOSPITAL, medical, convalescent and chronic patients; fully-trained nursing staff on duty day and night. 6038 Quadra. B 6871.

SENIOR CITIZENS — UNCROWDED ACCOMMODATION and understanding care at Sunset Haven. Graduate nurse on staff. Fees from $45 to $60 monthly. R.R. 3 Duncan. Phone 400R1.

ST. MARY'S PRIORY GUEST HOUSE, 900 Douglas
ST. GREGORY-BY-THE-SEA, 701 Sea Terrace
ST. MARY'S HOME, 410 Bernard Avenue
These houses operated by the Sisters of the Love of Jesus provide every comfort and care for elderly people.
For information apply St. Mary's Priory. [illegible]

21 PERSONAL

[illegible]

21A BUSINESS PERSONALS

[illegible]

FUR REPAIR SERVICES — FUR COATS repaired, restyled, shortened, [illegible] glazed, demothed. Free estimates. Moderate charges. Call, deliver. [illegible] 703 Beach Drive. B 7300.

HAVE YOU A MORTGAGE OR AN Agreement for Sale that you receive monthly payments from and are anxious to sell to realize your cash? Ask for Mr. [illegible] or Mr. Smith for appointment or he will call at your home at your request. [illegible] Limited, 1724 Government. G 8741 or [illegible]

HEALTH FOOD SHOP, 1038 FORT [illegible] G 0634. Your natural vitamins.

INCOME TAX EXPERT ASSISTANCE AT [illegible]

INVISIBLE MENDING, ALTERATIONS, dressmaking. 1014 Fort Street. B 0370.

JUST ARRIVED—A FULL RANGE OF new buttons in latest styles and colors. Large range of prices to choose from. Singer Sewing Machine Co., 726 Yates St.

KEYS CUT WHILE YOU WAIT. A. M. Johnston, 1181 Vancouver Street.

KIDDIES' Bootees 10c, wool half price. [illegible] 2630 Quadra.

ATTENTION, HAIRDRESSING
LARGE BOOTH SPACE IN MODERN shop for operator with clientele. Further particulars G 7331.

NUBONA FOUNDATION GARMENTS combine Style, Comfort and Health. Nubone Corset Salon, 716 View St., upstairs. G 7143.

OLD GOLD, DIAMONDS BOUGHT. VAN [illegible] Jewellers, 134 Yates, Room 4.

PICTURE FRAMING—FIRST-CLASS JOB guaranteed. Large stock of mouldings. Williams, 860 Fort Street.

RENT A SINGER PORTABLE ELECTRIC by the week or month. Delivery [illegible] only. Phone B 0613, Singer Sewing Machine Company.

RECORDINGS MADE IN YOUR HOME or mine. For appointments B 7306.

SKINNY MEN, WOMEN! GAIN 5 TO 15 lbs. new pep. Try Ostrex Tonic Tablets for new, healthy flesh, new vigor. Introductory, "get acquainted" size ONLY [illegible] All druggists.

SPENCER SUPPORTS (INDIVIDUALLY designed). Mrs. Morrison, Albion 18P.

TAILORING — LADIES AND GENTS' Men's suits made into ladies'. Your own material made to suit. Don't throw anything away. Ask the Custom Tailor for free advice. 868 Fort Street. B 3039.

TRUSSES, BELTS, ELASTIC HOSIERY. Free consultation. Satisfaction guaranteed. GARLING'S PHARMACY LTD., Fort at Broad. B 1214.

TAILORING, REPAIRS, ALTERATIONS on ladies', gents' garments. James Cooper, 710 Fort St. G 8701.

TAILORED ALTERATIONS, HAND BUTTON holes. [illegible] 1 - 6 p.m.

WHY REPAINT AND REPAINT TO cover hair plaster cracks? Cure the cause at once and for all with Vahey Venus Better Paper Grade 104 or 120. Apply with wallpaper paste. Ask your Dealer.

WOOL—OLD PRICES! NEEDIVN BABY wool, limit 3. June Olde Style Shop, 1241 Esquimalt. G 3261.

YOU SIMPLY CAN NOT "LOOK LOVELIER tonight" if your face is all disfigured with moles and superfluous hair. How much better to have them permanently and safely removed than trying to "fix" your face every time you go out, an impossible task. Phone or see [illegible] 303 Scollard Building and be a happy girl! Dorothy Hanman, specialist in electrolysis.

YOU CAN STILL BUY A GOOD SUIT OR topcoat, men's or ladies' [illegible] JOHN McMASTER, 2014 FORT ST. G 6718.

JEWELRY
REDESIGNED, REPAIRED, RESET
PERSIAN ARTS & CRAFTS
[illegible] GOVERNMENT ST. B 3130

COOKIE SPECIAL
Good Quality Cookies 19c Doz.
Lansdell's Bakery, Hillside at Quadra

FULL RANGE GRANDMERE SWEATERS
SWEATER SHOP
Middle of Block Opp. Post Office—G 2018

1 YEAR'S Free Insurance on Every Watch over $60. Rose's Ltd., 1317 Douglas.

SOMETHING DIFFERENT
STAFFORDSHIRE FAN
[illegible]

SYDNEY REYNOLDS LTD.

PORCELAIN DISHES
98c
THE ORIENT

LUGGAGE AND LEATHER REPAIRS OF ALL KINDS PROMPT WORK
NORRIS LEATHER GOODS

WHAT IS SACA-PELO?

21B HAIRDRESSERS AND BEAUTY SPECIALISTS

[illegible]

21B HAIRDRESSERS AND BEAUTY SPECIALISTS

TRU-ART BEAUTY SALON — PERMANENTS a specialty. Test curls given. Mary Olsen, 1038 Fort Street. E 8834

TWO-FOR-ONE PERMS NOW AT LA France Beauty Salon 716 View G 1441

SPECIAL
LIMITED TIME ONLY
LOW PRICE ON PERMANENTS
WE SPECIALIZE IN HAIR CUTTING
Avolon Beauty Salon
UPSTAIRS, ABOVE KRESGE'S E 0623

23 EDUCATIONAL

BE PREPARED — BUSINESS SECRETARIAL civil service course. Day and night classes. Sprott-Shaw School

24 MUSIC

414 PIANO

FLORENCE PHILLIMONS, A.T.C.M., L.M.T. piano and theory. 1044 Pandora

HMS SCHOOL OF POPULAR PIANO Don Parkinson, Manager and Teacher. 606 View Street. G 5634

25 DANCING

ACADEMY DANCING, FENCING PRIVATE lessons by appointment. Classes Betty 1012 Douglas

AT EILEEN'S SCHOOL OF DANCING all types of dancing taught, children, ballroom specialty. 740 Broughton Street. E 7347

28 DRESSMAKING

BED-SPREADS AND DRAPES, PRICED reasonably. Quick return. G 1765

EXPERT DRESSMAKING, TAILORING, remodelling, alterations and repairs. E 1410

29 LOST AND FOUND

LOST BY COLONIST CARRIER IN James Bay district green zipper-top purse, initialed. Reward. Phone G 6649

LOST — PAIR LADY'S PINK RIMMED glasses, probably corner Blanshard and Fort, Wednesday. Please phone E 3616.

LOST GAS RAT GONZALES CRESCENT Road bus at vicinity Robertson and Crescent Road, brown fur neckpiece. G 1816

LOST ON HAULTAIN BUS — BROWN purse containing large sum of money. Reward. G 3433

LOST MONDAY DOWNTOWN, LARGE white envelope containing income tax papers. Please advise. R 3088

LOST — BROWN ALLIGATOR WALLET, snap fastened. Please return wallet and papers, keep money. B 5500

33 BUSINESS DIRECTORY

A BARGAIN — NEW PRICES ON DEPENDABLE ALL FIR

NO. 1 DRYLAND LONG BLOCKS AND Slabs, 1¼ cds — $13.00
Bone Dry Millwood, 1¼ cds — $12.00
No. 1 Fir Millwood, 1¼ cds — $6.00
Bone Dry Fir Sawn Slabwood, 12"–16" lengths, 1¼ cds — $10.00
IMMEDIATE DELIVERY
RONALD HOPKINS FUEL CO.
Day or Night. E 7016

NO. 1 FIR DRYLAND SAWDUST. R. Tippett. G 8942

SPECIAL TWO-DAY SALE—ALL HANDpicked Up-Island bark and blocks, good and clean. National Fuel Co.

BEST IN FIR
TRY OUR HAND-GRADED NO. 1 ALL Douglas fir blocks and slabs only. Sooke Sawmills Fuel, R 4017

VERY GOOD WOOD, READY TO BURN. Dryland fir, never in water. Victoria Douglas Fuel

WOOD—HALF PRICE—SPECIAL 3 DAYS. 100 cords 12-in. cedar, must be inside wood, very easy to split, no sawdust or rubbish. O.B. Fuel at G 3433, or call at 700 Topaz Avenue

SMALL BLOCK, SHORT MILLWOOD FOR RANGE, HEATER OR FURNACE

ALL FIR per cord	$6.50
No. 1 Fir Millwood, per cord	$5.45
Fir Split Wood, per cord	$5.65
Inside Fir and Blocks, per cord	$8.00
Dry Millwood per cord	$6.75
Long Fir Millwood, 1½ to 2-ft. lengths	$3.00
Planer Ends, per cord	$6.75
Burnable Waste Wood per cord	$1.00
Centre Screened, Fir Sawdust— By blower per unit	$5.00
By bulk per unit	$3.00

Sales Good Measure—Immediate Delivery

EMPIRE WOOD AND SAWDUST CO.
Beacon 2424 or Empire 8525
Deal With a Union Company

FIR DRYLAND FIR
One week only, No. 1 fir millwood. Thick bark slabs with inside blocks. All handpicked, no rubbish. Immediate delivery. Phone G 8780
1 Cord — $6.00
4 Cords — $11.00

HONEYMOON BAY FUEL CO.

DRY-LAND SAWDUST SPECIAL "MORE HEAT FOR LESS"

ATOM LUMBER COMPANY
316 JOHNSON ST. WEST

A SPECIAL SALE
SOOKE DRY WOOD
2 CORDS FOR ONLY $10.00

DRYLAND WOOD AND SAWDUST

DHILLON FUEL CO.

ACTIVE FUEL CO.

ACME FUEL

$2.00 CORD
CEDAR MILLWOOD
HARKNETT FUEL

2 Cds $10. 2½ Cds $12
One Day Delivery E5023

COPLEY BROS.

EVANS, COLEMAN & JOHNSON BROS LTD.

PACIFIC GLASS LTD

VICTORIA ROOFING & INSULATION CO.

ASPHALT SHINGLES AT THEIR VERY BEST
PARKER, JOHNSTON LTD

TELEVISION BARGAINS
RADIO SPECIALTIES LTD.

MOORE-WHITTINGTON LUMBER CO. LTD.

McLENNAN, McFEELY & PRIOR LIMITED

FLOOR FINISHING

THROW YOUR COAL SHOVEL AWAY!
SOUTHALL STOVE CO.

34 PROFESSIONAL DIRECTORY

MOORE-WHITTINGTON LUMBER CO. LTD.
NEEDED ITEMS THAT MAY SOON BE IN SHORT SUPPLY

35 GARDENS AND SUPPLIES

Evans, Coleman & Johnson Bros. Ltd.
A NEW COAT FOR YOUR HOME WITH G.L.A. STUCCO PAINT

EVANS, COLEMAN & JOHNSON BROS. LTD.

R. A. Green Lumber Co. Limited
2891 DOUGLAS ST.

Let's Have Some More Home-Grown Vegetables

WALLBOARDS AND PLYWOODS

VICTORIA RETAIL LUMBER YARD

FROM PRODUCER TO YOU

FENCING FOR LESS
SAANICH LUMBER YARDS LIMITED

BRACKMAN-KER

SPRING PLANTING

Robert Walker & Sons Ltd.

40 FOR SALE—MISCELLANEOUS

RENT YOUR HOME

BUY WITH CONFIDENCE

BUILDING A NEW HOME?

MODERNIZING? ADDING A ROOM? BUILDING A GARAGE? RE-ROOFING?

THE MOST COMPLETE STOCK

STEWART & HUDSON LIMITED

BUILDING? RENOVATING?
SUN RAY PRODUCTS LTD.

SUN RAY PRODUCTS LTD.

BUILDERS SASH & DOOR LTD.

ARE YOU CONSCIOUS

HARDWOOD

CLEARANCE SPECIAL

Builders' Sash & Door Ltd.

LUMBER SPECIALS

ATOM LUMBER CO.

DRYSDALE'S

VALUE FOR YOUR BUILDING DOLLAR!
SIDNEY LUMBER LIMITED

NEW FURNITURE FOR OLD TRADE IN YOUR OLD FURNITURE NOW

HOME FURNITURE CO.

SPECIALS IN USED FURNITURE

HOLLAND BROS. & CO.

BUY, SELL OR TRADE

HOLMAN & CANNON USED FURNITURE

ANNUAL SPRING CARNIVAL

STANDARD FURNITURE COMPANY

WONDERFUL VALUE

ARROW FURNITURE CO.

RADIO REPAIRS
Five technicians to serve you. Latest testing equipment. Prompt and efficient service.
FLETCHER BROS. - G 0561

FOR EXPERT RADIO AND ELECTRICAL REPAIRS
IT'S
Mc & Mc
CALL AT
1100 GOVERNMENT STREET
OR
PHONE G 1111

RADIOS REPAIRED
QUICK SERVICE
ALL MAKES
KENT'S LTD.
646 FORT EMPIRE 7100

NO SET IS BETTER THAN THE SERVICE BEHIND IT
Best reconditioned radios, portables, etc., now available
B.C. SOUND & RADIO SERVICE
431 Fort Street E 1731

40G REFRIGERATION SALES AND SERVICE

AUTOMATIC DEFROSTING
C. TAYLER HOME APPLIANCE CO.

MOTORCYCLE SALES NEW!! NEW!!

LES BLOW'S MOTORCYCLE SALES

SAVE MONEY

ROBINSON'S

BICYCLES

VICTORY CYCLE WORKS

BE WISE
Brocklands Motorcycle Works

OIL-BURNING RANGE IN GOOD CONdition, $60. Sun Ray Products, Ltd., 2611 Douglas. B 4421

RANGES REPAIRED. WIRING RANGES, WATER HEATERS. R 7893. E. G. Heand Electrical Contractor

WESTINGHOUSE COMBINATION WOOD, coal, electric range, 8 ovens. Reasonable.

OIL HEATING & SERVICE CO.
Authorized Imperial Oil Dealer
ESSO BURNER
840 PISGARD ST G 0423 Eves. G 8100

OIL BURNERS
Clean efficient Operation Guaranteed
C. TAYLER HOME APPLIANCE CO.
1436 Government at Cormorant

FURNACE COMPLETE
Complete with hot-air pipes and registers. Can be installed three to six days. Guaranteed not to smoke. $100 and up. Also repair work. Anywhere. PHONE G 5316.

40M MACHINERY

BULLDOZER, TD6 INTERNATIONAL, equipped with blade and rear winch. Apply P.O. Box 205, or phone 183 Ladysmith, B.C.

FOR SALE — 1947 6B MODEL CAT, Canadian Dearing Lumber Co. Ltd., Nanaimo, B.C.

G 30 CLETRAC WITH BLADE AND winch.

ONE FORDSON TRACTOR, IN GOOD shape. Phone B 6051

RECONDITIONED AND GUARANTEED tractors and shovels ready for work. Box 5035, Colonist

JOHN K. STOREY COMPANY
Distributor
Vancouver Island and Gulf Islands
414 Wharf Street, Victoria Phone G 7333

¼-YARD CEMENT MIXER WITH SKOOT and hopper, 3 H.P. motor in good shape. B 3653.

I.E.L. POWER CHAIN SAWS

IRA BECKER & SON

PLASTER MIXER

ROY E. ROBERTS, Machinery

G B MURDIE, LTD.

JOHN DEERE
QUALITY FARM EQUIPMENT

PEDEN, GOODMAN & McKENZIE LTD.

FARMERS

NATIONAL MOTORS LIMITED
TRACTOR DIVISION

RANSOME'S CRAWLER TRACTOR $949.00

GARDEN HOUSE

SCOTT & PEDEN

YES, WE HAVE THEM

FARWEST MOTORS LTD.

Rototiller Sales & Service

40 FOR SALE—MISCELLANEOUS

ATTENTION! — REPAIRS PARTS FOR most makes of sewing machines. Phone for ... Taylor & Co. 616 Fort Street. G 1021

ALL REPAIRS — VARIOUS MAKES OF washers, wringer rolls in stock. TAYLOR & CO. G 1021 616 Fort

A WEAREVER SET ALUMINUM, COMPLETE. ONLY slightly used. What offers? Phone ... for inspection

ADDING MACHINES, CASH REGISTERS, scales, slicers. Owen Richardson, 910 Johnson Street. E 8157 or Colquitz 304W

A SPECIAL—50 YARDS BLACK SOIL mixed with sod, and manure, road gravel. G 3686

AL ROAD GRAVEL, CLEAN. FILL gravel, clay ... rocks for rockeries ...

A ... cabinets. G 1031

A1 ROTTED MANURE, CINDERS, SOIL, rock, fill, $1.50 up.—R. Vye. G 5464

A CYLINDER VACUUM CLEANER, VAC... in good condition, $24 to E 6681.

BABY CRIBS NEW UNUSED UN-painted, ... to use also as bassinet ... and child's bed. $1. Phone E 6063

BLACK SOIL. IMMEDIATE DELIVERY. Bert Dale. G 4100

CHILD'S CRIB, SPRING AND MAT-tress, ... high chair $4. Used galvanized hot water boiler with side arm ... G 1135

DINETTE SUITE, KITCHEN SET, chrome stool, Easy washer, preserving jars, two ... two beds with springs and mattresses, youth bed, all in good ... B 6100

DEMONSTRATOR VACUUM CLEANER complete with attachments. A real buy. Taylor & Co., 616 Fort

DOOR CLOSERS REPAIRED. PRICES Bay Bros. 647 Fort. D 4231

DOCTOR'S ADJUSTABLE EXAMINING chair, very reasonable. Phone G 4429.

"ENGLISH MIX" AT 30c PER ½ LB.—our best assortment, Cadbury's whole nut bar. THE ENGLISH SWEET SHOP 738 Yates St. (Opp. Standard Furniture)

ELECTRIC WASHER FOR RENT, modern, immediate delivery. Phone G 3031

EASY SPIN-DRY WASHER (RECON-ditioned), looks like new. Taylor & Co. 616 Fort

ELEVEN SEWING MACHINES (RECON-ditioned), various makes, $30 and up. Taylor & Co. 616 Fort

FOR SALE, NEW FOLD-UP BED $17 ...

$10 ALLOWANCE FOR YOUR KITCHEN table and chairs (in any condition) as down payment on any new chrome suite at HUMBER'S WAREHOUSE. Choose from the biggest selection we've ever shown ... a whole floor full ... beauties

LOW PRICES

Kitchen stove with oven, jacket, $16.50. Old-style radio (working), $3.50. Cabinet radio (not working), $5. Bookcase, $3.75. Oak chest, $2.50. Vanity table, $7.25. Bed and metal spring, $10.50. China cupboard, $12.50. Cupboard with glass door, $9.50. Small walnut cabinet, suitable for ... $7.50. Oak wall clock, $7.50. Cane chair, $2.50. Ice box, $4.50. Bed lounge ... Pantry steps, $2.25. Set of metal twin beds, $4.50. 1 Doz. pint sealers 60c. ... crock with lid, $1.25. Four electric lamps ... other useful items of used furniture ... at low prices

WALLY GRAY'S Bargain Warehouse

851 Balmoral Road G 4812

"Used Furniture for Less"

GOOD PRINTING

in your Show Window—it reflects the character of your business. Craftsmen-artists assure you of only the best.

THE COLONIST

636 YIEW STREET VICTORIA, B.C.
COMMERCIAL PRINTING DEPARTMENTS

41 SWAPS

SWAP—1929 CHRYSLER, 3 GOOD TIRES, running order. Trade for ... electric drill or ... trailer. Colquitz 16Y. 230 Acton Avenue

41A WANTED—MISCELLANEOUS

KILSHAWS THE AUCTIONEERS

1118 FORT STREET PHONE G 6601

42 POULTRY AND LIVESTOCK

44 HOTELS

RITZ HOTEL

710 FORT ST.
APARTMENTS and ROOMS

"THE GLENSHIEL"

47 ROOM AND BOARD

48 ROOM AND BOARD WANTED

49 ROOMS TO RENT

50 ROOMS WANTED

51 HOUSEKEEPING ROOMS TO RENT

52 HOUSEKEEPING ROOMS WANTED

53 FLATS AND APARTMENTS TO RENT

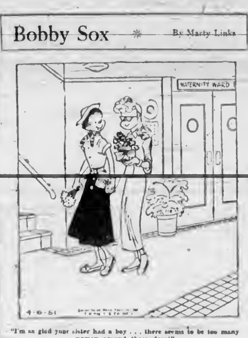

"I'm so glad your sister had a boy . . . there seems to be too many women around these days!"

53 FLATS AND APARTMENTS TO RENT

GARDEN MANSIONS

54 FLATS AND APARTMENTS WANTED

55 HOUSES TO RENT

57 WANTED TO RENT—HOUSES

58 OFFICES, STORES, HALLS TO RENT

60 WANTED TO RENT—MISCELLANEOUS

61 SUMMER RESORTS

65 AUTOMOBILES

CAR FINANCING

CAR INSURANCE

CAR INSURANCE COSTS ONLY $14 TO cover in B.C. to get a pink card. J. W. BUCKLER INSURANCE AGENCIES 106 Pemberton Building. Phone B 3164

65A AUTO REPAIRS AND SERVICE

ENGINE RECONDITIONING SPECIAL-ists—Get our prices. Complete job rebore, install pistons, pins, rings. New engine-performance. Easy on gas and oil. CHET DOWMAN DANAGH 724 JOHNSON

AUSTIN AND PACKARD OWNERS

DOES YOUR CAR HAVE THAT OLD LOOK

The public often sees your car before it sees YOU.

Let us smooth out the dents and then restore new-car gloss in our first-class Paint Shop.

Visit our Parts Department and see for yourself our Selection of Seat Covers and Other Accessories.

GIVE YOUR CAR THAT NEW LOOK

OUR BODY SHOP AND PAINT SHOP WILL ESTIMATE THE WORK NECESSARY ON YOUR CAR AND THEY WILL GIVE YOU THE COST DOWN TO THE LAST PENNY

THOMAS PLIMLEY LIMITED

1010 YATES STREET
Victoria, B.C.
Est. 1893 Phone D 7161

MOONEY'S AUTO BODY SHOP

PAINTING, UPHOLSTERING, FENDER REPAIR, WHEEL ALIGNMENT, CAR WASHING

938 FORT 937 VIEW

BRITISH CAR REPAIRS AND SERVICE

AUSTIN, HILLMAN, PREFECT, MORRIS — B. JOHNSON, 2333 DOUGLAS. E 6128

65B AUTO PARTS, TIRES AND ACCESSORIES

ACME FIBERGLAS BATTERIES MANU-factured in Victoria. Save 1/3—have your battery reglassed, 18 months' guarantee. New reconditioned and replated batteries. FRANCIS BATTERIES & TIRES LTD. 1413 Quadra Street. Phone E 7033

CAR RADIOS BOUGHT, SOLD, SERV-iced. Jack's Auto Radio, 711 Pandora

PROTECT YOUR CAR FROM THEFT! Install Devil Dog Alarm. $5 Installed. AT SEXTLEY'S SHELL SERVICE, 860 Cook Street. G 7066

SPECIAL

WHILE THEY LAST
600
6.00-16 TIRES AND TUBES
LET US RECAP YOUR USED TIRES
OPEN SATURDAY AFTERNOONS

GAVIN JACK

1317 QUADRA STREET B 0731

WE NOW HAVE

self-cancelling switches to convert your present parking and tail lights into turning indicators

DICKINSON & DUNN

65C TRUCKS AND TRAILERS, ETC.

TRAILER, FACTORY BUILT, 18 FT., sleeps 4, extra built-in features, as new ... 11 Kelly Road, Colwood. Belmont 180Q

65 AUTOMOBILES

TO CLEAR AN ESTATE, LATE 1949 ... air conditioner, clock, etc. ... this down, balance over 18 months. Call Mr. Coombs, D 3713, between 8 and 5 weekdays

LOOK! STILL 1/3 DOWN AND UP TO 18 MONTHS TO PAY ON THESE TRUCKS, PICKUPS AND PANELS

1947 CHEVROLET SEDAN DELIVERY $1,295. 1947 Dodge ½-ton panel ... 1947 Willys 4 W.D. long body Jeep ... 1940 Mercury 3-ton flat deck, top condition, $1,595 ... 1937 Ford 3-ton steel body and hoist ... 1933 Chevrolet 3-ton flat deck ... good motor ... 1939 Chrysler pickup ... 16" wheels ... Ford 3-ton truck parts. Trades. Terms. Royal Oak Motors, 2346 Douglas Street. G 2511.

1946 DODGE 3-TON TRUCK Motor, cab, running gear and appearance are very good. Truck may be seen at Furness Motors Ltd., 871 Yates Street. Phone G 8154

1946 ... ease, new motor and transmission, hoist and body, $1,275 cash. Phone days, B 0043, eves., G 6458.

1939 ½-TON PICKUP, GOOD CONDI-tion, new tires, $395. Will trade. 3410 Douglas

1936 FORD PANEL, GOOD RUNNING condition. E 6161 and B 6464.

1930 1½-TON FLAT DECK, REBUILT motor and good tires. Timkin rear-end, sell whole or parts. Belmont 29X.

COMPARE THE PRICES! SEE THE CONDITION!

OF THESE

Renewed and Guaranteed USED TRUCKS

AT

J. M. WOOD MOTORS

1061 YATES STREET G 7196

'47	FORD ½-TON PICKUP Heater	$1075
'48	FORD 1-TON EXPRESS Radio, Heater	$1425
'49	MERC PANEL Only 17,000 miles	$1525
'47	DODGE ¾-TON	$1095
'47	DODGE ½-TON	$995

TERMS and TRADES

SEE THE NEW DODGE FLUID DRIVE TRUCKS

65D AUTOMOBILES FOR SALE

DO YOU WANT A GOOD FAMILY CAR at a reasonable price? Only gone 32,000 miles. Phone B 3383

FOR $1,295—SPECIAL DE LUXE 1946 Plymouth sedan, radio, heater, tires like new. One-owner. First call B 6690, E 0731 to inspect any time.

OWNERS OF MODEL "T" FORDS — ALL sorts of parts, in good condition. Box 2347 Colonist.

OLSON MOTORS GIGANTIC SALE

PRICES SLASHED

AUTOMOBILES
49's AS LOW AS
$1695

AUTOMOBILES
48's AS LOW AS
$1295

AUTOMOBILES
42's AS LOW AS
$595

BEST DEAL
IN TOWN

YOUR TRADE IN IS WORTH MORE AT OLSON'S BARGAIN LOT

SEE LARGE DISPLAY AD ON PAGE 9

OLSON'S BARGAIN LOT

1028 YATES ... D 1161

Open Evenings

SPENCER HOUSTON CAR SALES

WHERE QUALITY AND LOW PRICE GO HAND IN HAND

1950	AUSTIN DEVON A-40 Low mileage	$1395
1949	FORD DE LUXE SEDAN—Guaranteed condition. Special price	$1595
1948	CHEVROLET SEDAN Custom radio, heater	$1495
1942	DODGE TUDOR SEDAN Heater. New finish	$995
1933	PLYMOUTH SEDAN Excellent condition	$395

Large Selection of Lower Price Cars to Suit Every Pocket
Your Car in Trade — Terms Arranged

951 Yates St. B 1032

1815 DOUGLAS ST. — AUTOMOBILE insurance is well written at low rates. Bowker Foster Ltd. 24-hour telephone service. B 6181.

BARGAINS BY THE DOZEN

1950 NASH SEDAN
1950 MORRIS COACH
1950 VANGUARD SEDAN
1950 PREFEX
1949 NASH SEDAN
1949 MORRIS CONVERTIBLE
1948 MORRIS VAN.
1947 AUSTIN "10" SEDAN.
1947 AUSTIN 8 SEDAN
1941 CHEV SEDAN
1941 NASH SEDAN
1940 NASH AMBASSADOR SEDAN
1940 NASH SEDAN
1939 LA SALLE SEDAN
1938 NASH SEDAN.
1938 CHEV SEDAN.
1937 FORD PANEL.
1936 HINDER COACH
1930 NASH SEDAN

VICTORIA SUPER SERVICE LIMITED

CORNER BLANSHARD AND JOHNSON

B 1196

GLADWELL MOTORS LIMITED

VICTORIA'S VOLUME DEALER

800 PANDORA AVE.

WITHOUT DOUBT SELLS THE BEST USED CARS AT THE BEST PRICES

SEE THESE

'50	FORD DE LUXE SEDAN	$1995
'50	PREFECT (English Ford), radio and heater	$1195
'50	FIAT CONVERTIBLE, almost new	$895
'49	MORRIS COACH	$1195
'49	PLYMOUTH SEDAN	$1695
'49	METEOR COUPE	$1695
'49	FORD TUDOR	$1745
'48	HILLMAN SEDAN	$895
'48	CHEVROLET SEDAN	$1395
'47	MERCURY TUDOR	$1295
'46	FORD SEDAN	$1195
'39	MERCURY SEDAN	$795
'40	DODGE SEDAN	$895
'37	CHEVROLET SEDAN	$695

And Many Others

MECHANICS SPECIALS

'48	DODGE SEDAN	$1350
'47	FORD TUDOR	$1095
'47	MERCURY SEDAN	$1095
'38	BUICK SEDAN	$295

TRUCKS

'49	THAMES ½-TON PANEL New motor and paint	$895
'46	STUDEBAKER ½-TON PICKUP	$995
'42	INTERNATIONAL PANEL ½-TON	$495

B 2111

BILL SAYS.

In the cars listed BELOW you will find real transportation VALUES. But if you DON'T HONESTLY THINK SO MAKE US AN OFFER

1941 Monarch Station Wagon, nice shape	$1,395
1947 Hillman Sedan	$[illegible]
1930 Ford Sedan. Good shape	$[illegible]
1937 Plymouth Sedan. Good shape	$[illegible]
1938 Chev Coach. A good buy	$[illegible]
1931 Dodge Coupe	$[illegible]
1936 Plymouth Sedan. Good motor	$[illegible]
1936 Plymouth Sedan. New motor	$[illegible]
1938 Pontiac Coupe with license	$[illegible]
1930 Ford Coupe	$[illegible]
1936 Packard Sedan. Good motor	$[illegible]
1930 De Soto Sedan. Nice shape	$[illegible]
1940 Studebaker Commander Sedan	$[illegible]

Call in today and see Bill
GORGE ROAD AT GOVT
G 9513

1928 CHEV, LICENSED, FAIR SHAPE, good tires, 12 new ... complete new clutch, $75 or offer. B 6565.

WILSON MOTORS LTD

YATES at QUADRA

B 1130 Open Evenings B 1130
Till 9

COMPARE OUR REGULAR PRICES ON THESE OR

RECONDITIONED CARS

- '50 Jag. 1-Ton Pickup
- '50 Olds. Rocket Sedan
- '50 Olds. Rocket 3-Door
- '50 Olds. 88-Door.
- '50 Ply. Plymouth Sedan
- '50 Olds. Oldmobile Sedan
- '50 Olds. Hydra-Matic Sedan
- '50 Chev. Chevrolet Sedan
- '50 Olds. Hydra-Matic Sedan
- '50 Olds. Hydra-Matic 3-Door
- '50 Olds. Hydra-Matic 2-Door
- '50 Pont. Pontiac Club Sedan
- '50 Ply. Plymouth Sedan
- '50 Dodge Sedan
- '50 Ford Coupe
- '49 Chev. Chevrolet Aero Sedan
- '49 Chev. Chevrolet 3-Door
- '49 Chev. Chevrolet 2-Door
- '49 Pont. Pontiac Sedan
- '49 Ply. Plymouth Coupe
- '49 Chev. Chevrolet Sedan
- '48 Chev. Chevrolet Sedan
- '48 Ford Coupe
- '47 Chev. Chevrolet Sedan
- '47 Ford 1-Ton Stake
- '46 Chev. Chevrolet Sedan
- '46 Ford 1-Ton Pickup
- '46 Ford Sedan
- '46 Chev. Chevrolet Sedan
- '46 Ford Coupe
- '46 Ford Sedan
- '46 Chev. Chevrolet Sedan

78 HOUSES FOR SALE

OUT-OF-TOWN HOME SEEKERS
LOCAL CAR OWNERS
TELEPHONE SUBSCRIBERS
AND MANY OTHERS

Call in freely Looking for Real Estate at RESIDENTIAL REALTY, 1304 Douglas B 6341.

From 1-room lake cottages to the most exclusive home.

From coffee shops to large hotels.

From building lots to 1,000-acre ranches

If your home is for sale and we don't know about it you're missing a bet

ALSO BRENTWOOD AND OTHER SUBURBAN LOCALITIES

1304 DOUGLAS STREET - B 6341

VICTORIA CITY
NEW HOME
$1975 CASH — $6500 PRICE
Monthly Payments Like Rent

N H A — BRAND NEW

3 BEDROOMS
BRAND NEW—N H A
ONE READY IN 3 WEEKS AND 5 DAYS

THERE IS TIME FOR YOU TO BUY ONE OF THESE N H A HOMES

$9500

$10,950

ALSO $12,600

ALSO $8600

NO BASEMENT! HERE'S A BUY! — $5250

$5250

$4950
ESQUIMALT
NEAR NADEN

934 COWICHAN
$5650 — TERMS — CITY

$7525

CITY, NEAR CENTRAL PARK

$8500

MT. DOUGLAS PARK

$8500

COUNTRY HOMES AND FARMS

$4600 — 1 ACRE

VIEW ROYAL—SEA VIEW

$10,950

2304 DOUGLAS

RESIDENTIAL REALTY

Lloyd's Real Estate and Insurance Agency

$9500

$5250 $11,600

FINANCIAL SURVEY LIMITED

HI QUADRA — EXCLUSIVE
3135 Quadra Street
6-ROOM STUCCO
OPEN FOR INSPECTION
SATURDAY, APRIL 7
2-5 P M and 6:30-8 P.M.

Don't miss seeing this fully modern 6-room ... A quality home at a bargain price $8750

E W Anderson in Attendance

To View Before Saturday Please Contact E W Anderson, G 4194 or Evenings O 1394

LOVELY RANCH-STYLE BUNGALOW
Cadboro Bay
Near
Arbutus and Hobbs Road

$11,000

$1500 DOWN
SEAFRONT—CORDOVA BAY

$9500

Contact C H Elford O 6648
Day or Night T Waters, O 6868

N H A —CITY—N H A

$9300

HOME AND REVENUE
1773 FAIRFIELD ROAD
Ideal for Retired Couple

$8500

GORDON HEAD
4 LOTS

FAIRFIELD
$1350 DOWN
IMMEDIATE POSSESSION

GORGE SPECIAL

$6850

"EXCLUSIVE"
646 PINE STREET

$6750

SPECIAL
GORGE BUNGALOW
SAVE HUNDREDS HERE
CLEAN, NEAT

$6500

HI AND DRY

$8400

$6500

ALTON & FLEMING
1006 BLANSHARD STREET

JAMES BAY
$1500 DOWN

$4100

OAK BAY

$21,000

LANGFORD

HIGH GORGE

$11,850

NEW DUPLEX, SIDE BY SIDE

$14,700

NEW 5-ROOM STUCCO BUNGALOW

$8250

REVENUE

$9200

REVENUE

$11,000

REVENUE

$15,700

BRAND NEW
OAK BAY AREA

$36,750

A. M. TAYLOR SPITTAL & CO. LTD.
1019 BROAD STREET
Member Real Estate Board of Victoria

KENT'S

$2500 DOWN $2500
NEW
EXTRA WELL BUILT
QUIET LOCATION
LANGFORD

$5775

VALUE! VALUE! VALUE!
5-ROOM STUCCO
1-YEAR—FULL BASEMENT
FAIRFIELD—NEAR SEA

$7800

KENT REALTY LTD.

SIX-ROOM BUNGALOW
$2000 DOWN

$6250

NEAR COOK AND FORT
FAMILY HOME ON REVENUE

$6500

FAIRFIELD HOMES

$6000

$8400

PLEASE LIST YOUR HOME WITH US

ISLAND INVESTMENT CO. LTD.

THE ROYAL TRUST COMPANY

ROCKLAND

$21,000

THE ROYAL TRUST COMPANY

PEMBERTON, HOLMES LIMITED
SINCE 1887

"EXCLUSIVE LISTING"
1038 MONTEREY, OAK BAY
IMMEDIATE POSSESSION

$10,500

OAK BAY
PRICED RIGHT!

$6825

IF YOU'RE PAYING RENT WHY???

$4500

$1500 DOWN
JUBILEE HOSPITAL
6 ROOMS—VACANT

$6300

VIEW ROYAL
HIGH WITH A VIEW
BUNGALOW PLUS COTTAGE

$8500

OAK BAY
SOUTH OF THE AVENUE
HIGH - VIEW

$12,900

OAK BAY
DUFFERIN AVENUE

$13,500

2 OAK BAY SPECIALS

$12,600

3 BEDROOMS
AUTOMATIC OIL HEAT

$13,500

FLEMING GARDNER CO.

FAIRFIELD
MUST BE SOLD

$7950

HIGH QUADRA—SACRIFICE!

$9750

SUPER REALTY LIMITED

RANDALL'S
FAIRFIELD
261 Moss Street

$9400

HIGH QUADRA

$7950

$8750

FAIRFIELD DE LUXE

$10,500

SPRING SPECIAL
$7950 Price Slashed $7950

SECLUSION—2 ACRES OF TREED ESTATE
RANCH STYLE
$3000 DOWN—SEA VIEW

GEORGE RANDALL

P. R. BROWN & SONS LIMITED
Real Estate and Insurance Agents
Member Real Estate Board of Victoria
1112 BROAD STREET
Established 1890

OAK BAY

$6500

OAK BAY SOUTH - Comfort With Convenience

$6650

FAIRFIELD
Six Rooms on One Floor
Hot-Water Heat
Oil-O-Matic

$12,600

JAMES BAY

SIDE-BY-SIDE DUPLEX

$10,000

MODERN
FOR COUNTRY SQUIRE

$17,750

DUPLEX TRADE
OAK BAY

$18,000

NEW BUNGALOW
OAK BAY

$11,000

OAK BAY
$2000 CASH

$10,500

MEHAREY & CO. LTD.

BUY A GOOD NEW HOME ON TERMS — PRICE $12,900

$10,500

$8000

$6300

THE CITY BROKERAGE

CABELDU & MAY, LTD.
1313 BROAD STREET

CITY

$7900

OAK BAY

$13,500

OAK BAY

$11,000

WATERFRONT

$13,000

OAK BAY

$15,500

EXCLUSIVE LISTING

$9450

GORDON HEAD

$9000

$21,000

C. N. MONTAGUE CO. LIMITED

One Acre of Eden
in
Fruit, Flowers, Vegetables

MARINE DRIVE
Watch All the Ships That Come and Go — A Different Picture Every Day From

$12,000

WE APPRECIATE YOUR LISTINGS

"Service is Not Our Motto— It's Our Business"

EXCLUSIVE
Surprisingly
All Attractive
A Little Bit of
Eden

$6950

$7750

VERNON MARTIN & CO. LIMITED

HEISTERMAN & CO.
ESTABLISHED 1894

SECLUSION—SEA VIEW

$9950

OAK BAY AVENUE

$7350

THREE BEDROOMS
N H A STUCCO BUNGALOW

$9500

LOW DOWN PAYMENT

"HIGH FOR HEALTH" and VIEW

$11,000

FARM AND CATTLE RANCH
NEAR SOOKE
155 ACRES
RIVER THROUGH PROPERTY

$15,500

FRASER BISCOE'S

FULL PRICE $3500

$3500

$4750
"CLOSE IN"

$4750

"ALBERT HEAD" (IDEAL FOR RETIREMENT)

$5950

"A BLOCK FROM BEACON HILL"

$8600

FOR PARTICULARS ON THESE AND OTHER ATTRACTIVE PROPERTIES DROP INTO

FRASER BISCOE

EXCLUSIVE
READ THIS
FAIRFIELD—MODERN DUPLEX—ONLY $11,600

$21,000

$10,750
OAK BAY

$13,700

THE YORKSHIRE CORPORATION LTD.

OPEN FOR INSPECTION
SATURDAY, APRIL 7th
1:30 to 4:30
801 TULIP AVENUE
(Corner of Marigold)

$7750

CABELDU & MAY, LTD.

"SERVICE IS NOT OUR MOTTO— IT'S OUR BUSINESS"

SPRING HAS SPRUNG
"THIS IS IT"

$11,000

FAIRFIELD
FULL PRICE $4900

FAIRFIELD
$6600 TAXES $108

TWO EXCELLENT BUYS
ONE CITY ONE SAANICH

$8750

BEAUTIFUL VIEW ROYAL

$7750

VERNON MARTIN & CO. LTD.

MARINE DRIVE

$12,000

JAMES BAY
6 ROOMS ON ONE FLOOR
$1500 WILL HANDLE

$6300

MODERN POULTRY RANCH
5000-BIRD CAPACITY
6 ACRES, ALL CULTIVATED

$12,500

LANGFORD LAKE

$5850

ALEX G HILL & CO.

HAWKES FOSTER LTD.

Oak Bay—Choice Location
4 Bedrooms—Stucco

$8950

4 Large Rooms—Basement
Comfortable Home—Insulated

$2000

$5500

"SAANICH"
(REGINA AVENUE AREA)

$4900

HAWKES FOSTER, LTD.

VIEWS AND SECLUSION FEATURED

$21,000

H. M. HALL

78 HOUSES FOR SALE

BOORMAN'S

SMALL AND CHARMING

$5000

EXCLUSIVE

$7500

GONZALES INSULATED

$7950

OAK BAY NORTH SOUTHERN EXPOSURE

$9450

LANSDOWNE SUBDIVISION OAK BAY

Panoramic View of Sea and Mountains

$15,750

UPLANDS EXCLUSIVE

EXCLUSIVE! 1134 PANDORA AVENUE

$6750

CITY — SEA VIEW

$8400

COLWOOD

$9200

H. A. HUMBER, LTD.

1230 BROAD STREET.

WHITTOME'S

CLOSE-IN SAANICH NEAR BUS ROUTE AND SHOPPING CENTRE

$8500

ESQUIMALT THREE BEDROOMS

$7000

J. H. WHITTOME & CO. LIMITED

901 GOVERNMENT ST., VICTORIA

Member of the Real Estate Board

FISHERMAN'S OPPORTUNITY

$4200

SPECIAL GORGE BUNGALOW

$6600

ALBERT BURDON

Canadian Bank of Commerce Chambers

GOVERNMENT STREET

Boorman Investment Co. Limited

Member Real Estate Board of Victoria

HICKS REALTY LIMITED

1712 DOUGLAS ST.

DRY CLEANING FULLY EQUIPPED

$3800

TALL TIMBER

$7900

URGENT—READ THIS WILL NOT BE REPEATED

$8450

OAK BAY $2500 DOWN

$8950

OAK BAY

$10,500

HAGAR'S

6-ROOM BUNGALOW

$4950

SEE THIS QUICKLY CHARMING BUNGALOW

$9500

OAK BAY A PICTURESQUE HOME

$13,000

HAGAR & SWAYNE LTD

VIEW AT BROAD

Member Real Estate Board of Victoria

STEWART CLARK & CO.

CALL G 1011 - G 1933

OAK BAY

3-BEDROOM BUNGALOW

$14,200

JAMES BAY $4000—TERMS

$4000

Real Estate - Mortgages - Insurance

714 PEMBERTON BUILDING

$9250

$5500

$4800

PARTRIDGE REALTY

134 Pemberton Building

ARTHUR E. HAYNES LIMITED

CITY TRIPLEX

$7500

THE B.C. LAND & INVESTMENT AGENCY LTD.

DUFFERIN AVE AREA

$11,500

ROCKLAND AREA 3 BEDROOMS

$7900

$15,000

NEAR UPLANDS

$18,400

GOOD BUYING

$8950

622 GOVERNMENT ST

Member Real Estate Board of Victoria

KER & STEPHENSON LTD.

Member Real Estate Board of Victoria

GENTLEMAN'S HOME HIGH FORT STREET

$8600

LOVELY HOME—$2500

GORDON HEAD—½ ACRE

$1800

$5950

ESQUIMALT—MODERN

$3000

$6850

ULTRA-MODERN HOME

$2000

$6300

$1950

$4750

$1500

$4100

$5250

McCANDLESS REALTY

JOHNSTON & CO LTD.

COMPLETE INSURANCE SERVICE

SOOKE

$3300

COOK - PANDORA

$4250

ESQUIMALT—CLOSE IN

$4300

Member Real Estate Board of Victoria

1214 BROAD STREET

$17,850

EMPIRE REALTY CO. LTD.

THIS IS IT!

$10,500

H. W. MILLER & CO.

KER & STEPHENSON LTD.

GOOD HOME—GOOD TERMS

$5500

$7500

FAIRFIELD—NEAR SEA

$8750

OAK BAY VALUE

$11,000

NEAR THE UPLANDS

$12,600

CENTRAL REALTY

611 YATES STREET

$1500 DOWN $1500 SOUTHERN EXPOSURE HURRY

$4500

No, This Is NOT A Dream House BUT

$6300

OAK BAY VALUE PLUS VALUE 5-ROOM STUCCO CLOSE TO EVERYTHING

$10,000

EXCLUSIVE MILL BAY SEAFRONTAGE HOME AND REVENUE

$20,000

LEACH & SPARKS

1126 BLANSHARD STREET

UPLANDS SLOPE

$11,000

OAK BAY SOUTH

$15,800

GILLESPIE, HART & CO. LIMITED

Established 1911

611 FORT STREET

Member Real Estate Board of Victoria

ARTHUR E. HAYNES LTD.

EXCLUSIVE

$11,000

CAPITAL CITY REALTY'S CHOICE OFFERINGS

JAMES BAY CLOSE IN

$4900

$1500 DOWN

$6300

EXCLUSIVE FAIRFIELD $1750 DOWN

$6750

HIGH GORGE $2000 DOWN

$5500

STADACONA PARK 4-BEDROOM BUNGALOW

$8950

RANCH STYLE HIGH QUADRA

$11,200

FAIRFIELD

$7800

CAPITAL CITY REALTY

VICTORIA, B.C.

OAK BAY MAGNIFICENT SEA VIEW FOUR BEDROOMS

$17,500

OAK BAY SOUTH OF THE AVENUE

$10,950

CITY BUNGALOW WITH INCOME POSSIBILITIES

$10,500

EXCLUSIVE LISTING First Time on the Market

BROWN BROS. AGENCIES LIMITED

1125 BLANSHARD ST.

$15,000

$5500

$5150

A. S. MILLER

1100 BLANSHARD ST

$2750 CASH VICTORIA WEST SPECIAL

$5250

KING REALTY

1322 GOVERNMENT ST

Member of the Real Estate Board

PAGE'S PICTORIAL REALTY

CAN YOU REPAIR?

HIGH QUADRA SPECIAL Exclusive Listing

$12,100

IMMEDIATE POSSESSION

HIGH QUADRA BARGAIN

$6300

SAANICH—BIG VALUE

$8500

Member of the Real Estate Board

THE YORKSHIRE

NEAR JUBILEE IDEAL LOCATION

$5750

OAK BAY CHOICE LOCATION NEAR BEACH DRIVE OIL-O-MATIC

$12,600

THE YORKSHIRE CORPORATION LIMITED

731 FORT STREET VICTORIA

KING REALTY

B 2131

1322 GOVERNMENT STREET

BEACH DRIVE

$10,500

CITY

$6400

$2500

EXCLUSIVE LISTING

$5750

CITY

$6300

H. G. DALBY & CO. LTD

$5950 MODERN STUCCO BUNGALOW

GONZALES 5 ROOMS—BASEMENT

$2350

MEHAREY & CO. LTD.

A. A. GREEN REALTY

REVENUE — CLOSE IN 4 SUITES

$1500 DOWN FAIRFIELD

$6300

OAK BAY WATERFRONT

$16,000

JAMES BAY REVENUE $2000 CASH

$6075

OAK BAY OIL-O-MATIC HEAT $2000 CASH

$11,000

A. BERNARD & CO. LIMITED

FAIRFIELD $1500 DOWN

$6300

FAIRFIELD

$10,500

HIGH QUADRA 1233 UNION AVE

$12,850

A. BERNARD & CO. LIMITED

Member Real Estate Board of Victoria

"OWNER TRANSFERRED" Bargain for Quick Sale 4½ Rooms—Just $6750 With $2150 Cash—3 Years Old

$6300

VIEW ROYAL AND A ROYAL VIEW

$12,000

SWINERTON & CO. LTD

BLACKWOOD AVE.

$8950

NEW

$9500

TWO DUPLEXES

TODER & VINT LTD.

317 CENTRAL BLDG.

RITHET — B4251

OAK BAY BUNGALOW

$10,500

OAK BAY—NEWPORT AVE.

$12,600

OAK BAY SEAFRONTAGE QUANTITY AND QUALITY

$25,000

Rithet Consolidated, Ltd.

NEWSTEAD'S

OPEN FOR INSPECTION 499 ST. PATRICK ST. OAK BAY

SATURDAY, APRIL 7th BETWEEN 3 P.M. AND 5 P.M.

4-ROOM STUCCO SEMI-BUNGALOW

L.R. - DR. - Den - 3 BR. 2 Bathrooms and K

Large Secluded Lot—Sea View

$12,600

HIGH QUADRA RANCH STYLE

$13,600

COSY BUNGALOW ON TWO LOTS

$4200

NEWSTEAD REALTY

Real Estate and Insurance

(Member of the Real Estate Board)

EXCLUSIVE LISTING OAK BAY

$8900

$1500 DOWN

$7000

$1250 CASH $1250

$4250

HIGH QUADRA

$8950

RIDINGS REALTY

SIDE-BY-SIDE DUPLEX TEN MINUTES TO CITY

$14,000

RALPH H. WILSON

Pemberton Building

78 HOUSES FOR SALE

$1,100 CASH

A GOOD 5-ROOM UP-AND-DOWN house. Nice lot. Low taxes. $3100

$1,900 CASH

A DANDY BUY IN THIS LARGE 6-ROOM bungalow, close to Jubilee Hospital. Lovely large lot. Suitable for duplexing. Full price $4000

Ideal for retired couple, or a nurse. Very nice 3-room and utility bungalow. Three-piece bathroom. Nice lot. Low taxes. Close to Royal Jubilee Hospital. Some terms. Full price $4000

GORGE SPECIAL

A very nice 6-room bungalow. No steps. Ideal for retired couple. Lovely ... $4500

$4950—FULL PRICE FOR THIS FURnished 5-room bungalow. Full basement and furnace. New garage. Two acres in Saanich, 3½-mile circle.

$5900—FULL PRICE FOR THIS LOVEly 2-year-old stucco bungalow. Full cement basement. Piped H.A. furnace. Drive in garage. Saanich taxes. 3½-mile circle.

$1,000 CASH

Large two-family home. Separate baths and entrance. All newly done over. In A-1 condition. Vacant possession. Close in. Full price $5850

A LOVELY 6-ROOM HOME ON HOLLYwood Crescent. Full basement and furnace. See now. Some terms. $7500

FULLY FURNISHED

$2150 CASH WILL HANDLE THIS 5-year-old modern stucco bungalow. Four rooms, utility and attached garage. Lot 50 x 200. Lovely lawn, shrubs and garden. Taxes $45. A real buy. Full price $7740

MICHAEL BROTHERS

[illegible] Johnson St. — B 7041

Evenings Mr. Michael B 0224

Mr. Grossing, B 2400

TWO MILE CIRCLE

A MODERN FIVE-ROOM STUCCO BUNgalow with full basement and drive to garage. Large lot in lawns, fruits and garden. Nearly half cash to handle. Full price $8500

JOHN GREENWOOD

B 7041 — 1241 Broad St. — Eves. E 6187

ATTRACTIVE FOUR-ROOMED BUNGAlow ... Lake ... large living-room ... [illegible]

A GOOD HOME FOR SALE. FOR PARticulars phone B 5257.

BEAUTIFUL LARGE-TYPE CALIFORNIA ranch home ... [illegible] ... Owner. Box [illegible]

[illegible] ... CHEAP. B 6101

DUPLEX. SELL OR TRADE

EXCLUSIVE LISTING

DUPLEX DE LUXE FOR THE PRICE ... [illegible] ... or residence B 2827

DUPLEX NEW N.H.A. $10,000, $4,500 ... [illegible]

WATERFRONT PROPERTY

EXTRA FINE LARGE HOME, 8 ROOMS ... [illegible] ... Full price $9500

BURNSIDE DISTRICT

5 three-room home, full basement, furnace ... good condition ... Full price $5600

HOME LOCATORS REALTY CO.

[illegible] Central Building — Phone G 0616

J. Wheeler Residence, G 0618

QUICK SALE

FAIRFIELD—UPPER AND LOWER DUplex ... high ... large bright rooms ... Frigidaire ... electric automatic ... hot water ... Upper suite is rented at $60. Price $14,000. Early possession. B 1828. Box 6520 Colonist.

FOR SALE — ESQUIMALT — EIGHT ... four bedrooms, L.R. and D.R. ... hot air furnace ... basement ... near school ... Owner leaving city. Must ... Phone B 1687.

FOR SALE AT LANGFORD NEW 2- ... bungalow on nice ... [illegible] ... some terms. $4,150. [illegible]

N.H.A. — GONZALES

FOUR LARGE ROOMS, FULL BASEment ... Electric kitchen, two bright bedrooms. L.R. fireplace ... Reduced for cash. E 0626.

FOR SALE—SEVERAL NICE PROPERties at Mill Bay. Apply G. Frayne, Cobble Hill. Phone 87L1.

FOUR-ROOM CABIN, CLEAN, WARM, well built. $650. Apply Cabin 17, Point Ellice Bridge.

FAMILY HOUSE NEAR SCHOOL, ... Calif. acre. $8,500. Box 5648, Colonist.

FOUR-ROOM STUCCO HOUSE, BURNside ... [illegible] G 0416

GOOD REVENUE PROPERTY — FINE suite for owner. Would consider house as part payment. G 0494

HIGH LOCATION, SECLUDED ATTRACtive five-room modern bungalow on ... with thermostat electric hot water ... [illegible] ... Phone G 1885

HIGH QUADRA — BUNGALOW LIVing, dining, kitchen and utility ... two bedrooms ... [illegible] ... $12,000. City 1638.

HIGH QUADRA 3-ROOM MODERN ... bungalow, hardwood floors, fireplace, cabinet kitchen ... Venetian blinds ... Terms. 4136 Cook Street.

HOLLYWOOD CRESCENT AREA FIVE ... Full basement, laundry tubs, extra ... Hot-air furnace. $3,000 down and ... No agents. B 1708.

HANDYMAN'S SPECIAL UNFINISHED four-room house, drive-in garage, facing east, mile-and-half circle. Colquitz 37B.

HOUSE TWO LOTS — 416 WILSON Street, $4,000 cash, or $6,300 terms. No agents. Phone G 4848.

OWNER BEING TRANSFERRED

IMMEDIATE OCCUPANCY — 5-ROOM stucco bungalow, additional room and laundry room in basement. Drive in garage, wired electric range, automatic hot water, hot-air heat. G 5363.

LOW DOWN PAYMENT ON THIS FOURroom cottage near Burnside, within the 1½-mile circle, on a good-sized lot. Total price only $3,250. Beeze Realty, B 1131 or residence G 5684.

OAK BAY R. OF AVENUE—LOVELY 5-room bungalow, 3 years old. Automatic oil heat, glass lined hot water tank, large living room, 2 twin size bedrooms, grand kitchen, electric 4-pce. Pembroke bathroom, full size spotless basement with drive-in garage. Insulated and everything of the best quality. Landscaped garden. $13,500. Owner. Box 5861, Colonist.

OAK BAY BARGAIN, 6 ROOMS, QUIET street, oil auto hot air heat, newly renovated, very good family home. Taxes only $88. Full price $9,000. $3,000 down for quick sale. Ask Ivo P. Pitt, E 4161. Evenings, B 2888. Rehstermen & Co.

OLDER-TYPE REVENUE HOUSE ON ... block, Gonzales Ridge, 10 rooms plus utility and pantry. Partly furnished. Fireplace. Garage. Good income. $8,000. Terms. Owner. G 0341.

OAK BAY — SIX-ROOM STUCCO HOME in good residential district near sea, pleasant garden, basement with garage, furnace etc. Price $8,400. Phone B 1131, or residence G 6684. Beeze Realty.

OAK BAY—THREE BEDROOM BUNgalow, owner must sell. G 1616.

STURDILY BUILT BUNGALOW TYPE, five large rooms, closed stairway to three unfinished rooms, bathroom, separate ... Large lot. Clear title. Central. Vacant. $4,800 cash. Box 5776, Colonist.

78 HOUSES FOR SALE

GORDON HEAD—$7,900

RANCH-STYLE HOME, IMMACULATE condition, large living-room, two bedrooms, large kitchen, three-piece bathroom, sun porches, two small greenhouses, garage, shed, nice garden, fruit trees, black soil, two lots, no steps. Tax $45. Near bus. Clear title. Maxwell Drive. No agents please. Phone Albion 68Y.

SEAFRONTAGE — NEW 3-ROOM FURnished cottage, approx. 64x400', boat and outboard motor, 10-mile circle. 1346 Westall Avenue.

SEVEN ROOMS, SEMI-BUNGALOW, full cement basement and garage, centrally located. E 0162.

UNUSUAL COTTAGE, LIVING ROOM, fireplace, two bedrooms, kitchen, dining room, three piece bathroom through ... [illegible]

VERY ATTRACTIVE UP-AND-DOWN DUplex, paying excellent return, approximately 12 per cent, in best part of Fairfield. Self-contained, equipped regardless expense. Special price $16,500. W. Bailey, G 8100 or B 4031. Randall's Real Estate.

GORGE WATERFRONT

VERY ATTRACTIVE 3-ROOM BUNGAlow and room in basement. Oil-O-Matic heat, wall to wall carpet in living-room. Excellent buy at $9,350. Jones & Scott, 330 Pemberton Building.

$1000 to $1,500 CASH HANDLES SIX-room older-type home on fine street near Central Park. $4950

APARTMENTS (EXCLUSIVE LISTINGS)

1 BRICK BUILDING, 4 suites, hot-water furnace. Price $17,000 with $5,000 cash. Drive by yourself, 966 Bank Street.

2 NEW APARTMENT, close in, 6 suites, low expenses. Price $31,000 with $11,500 cash. Showing about 19% on your money. Address, 3127 Vancouver corner Princess. Phone for appointment to view the interior of either building.

T. O. SAWYER REAL ESTATE

331 Pemberton Bldg. — B 1635 (Res. E 1620)

SPECIAL — SPECIAL — SPECIAL

$2000 CASH WILL HANDLE THIS lovely well-kept 7-room home South of Oak Bay Avenue on a large corner lot. Full basement and furnace. Separate garage in lovely condition. Immediate possession. Low taxes. Suitable for family home or revenue. Full price $8,000.

Exclusive Listing

MICHAEL BROTHERS

634 Johnson Street — E 7041

Evenings, Mr. Michael B 2224

4 ROOMS SIDING BUNGALOW, LARGE ... [illegible] ... Balance at $40 per month ... Phone E 3650.

291 ISLAND HIGHWAY. 291 ISLAND Highway ... View Royal ... [illegible]

5 ROOMED HOME, RICH LOCATION, attached garage. Oil ... no steps. Call evenings. 136 Moss Street.

2 ROOMS AND BATH, GORDON HEAD. Foundation laid for addition. What offer? Further information phone B 4820 after 6.30.

3 ACRES WITH HOUSE FRAMED UP to the roof at Langford. $3,300. B 2240. Eves. G 0612.

5-ROOM BUNGALOW ALL THE LATEST improvements. Fairfield district. No agents please. G 5395.

79 WANTED TO BUY—HOUSES

A CLIENT WANTS THREE CONTAINED ... [illegible] ... Caleidu & May Ltd., 1212 Broad St. A 7174.

A 3-BEDROOM HOME IN ANY GOOD ... [illegible] ... Ridings Realty, E 0741 or residence ... 0074.

ANY GOOD DISTRICT — THREE-BEDroom home, can pay $4,000 down. Price around $7,500 to $8,000. Box 3007, Colonist.

DESIRABLE HOME OF SIX ROOMS near to golf course in price range of $12,000 to $14,000. Client able to make substantial payment. Quick action. Phone or write immediately. H. W. Miller & Co. G 2632. 1006 Government Street.

FOUR AND FIVE ROOM BUNGALOWS urgently needed in Gorge and Saanich areas. Phone G 0816 or call Mr. Ware, B 1461. Mr. Moses, B 4114. Mr. Brown, G 4074 evenings. Super Realty Limited, 741 Yates Street.

FIVE-ROOM BUNGALOW IN FAIRfield, for cash. To $7,500. Box 3868, Colonist.

FOUR-ROOM HOME UP TO $5,000 THAT $1,750 will handle. Box 5864, Colonist.

HAVE CLIENT WANTING 4 OR 5 ROOM bungalow ... $7,000 cash and good monthly payments. Please call A. Bernard & Co. Ltd. G 0330.

HOUSE WITH BASEMENT, 3½ TO 5 acres, cash under V.L.A. up to $6,000. Box 3869, Colonist, or G 0619.

I HAVE A CLIENT WITH $8,000 SPOT cash for 4-room ... bungalow in ... or Fernwood district. ... immediately, if you have a home ... call Ted Lupton at Ridings Realty ... Residence G 2927.

I HAVE $1,000 FOR DOWN PAYMENT. Must find house with three bedrooms. Phone after 6 p.m. B 3869.

LET ME HANDLE THE SALE OF YOUR home. No fuss or bother. Alex Fleming, Agent. G 3113.

OAK BAY $6,000 (APPROX.) — I REquire a listing of a good bungalow in this popular district. If your price is right I'll sell it for you. If your home is on the market and you're not getting action, let me have your listing. Call Harry Foster at Hawkes Foster Ltd., B 3101 or evenings G 6295.

SMALL ACREAGE WITH HOUSE CASH under V.L.A. up to $5,500. E 5008.

WE HAVE A LIST OF GENUINE BUYers that we do not have suitable homes for. We need homes for sale in every price bracket. May we have yours? Anything that is fair market price from $4,000 to $16,000. Several clients with low down payments also. Immediate inspection and quick action.

RITHET CONSOLIDATED LTD.

706 Fort Street — Phone E 4301

WANTED — FOR RETIRED COUPLE, $7,000 to $10,000 home on or near Buckland Ave. If you have such a home for sale, please phone Mr. Grieve, G 8100.

GEORGE RANDALL

1100 Douglas Street

WANTED — NEAT APPEARING 2-BEDroom home, cedar siding, part basement. High Quadra or Lake Hill. Reasonable priced. Box 1039, Colonist.

WANTED FOUR OR FIVE-ROOM BUNgalow with basement. Any good district. Around $5,000 to $6,500. A. S. Green Realty, E 4111. Ask for Mr. Green.

WANTED — FIVE-ROOM BASEMENT home about $1,000, have $2,000 cash. I'm not an agent. Box 5848, Colonist.

WANTED IN OAK BAY

3-BEDROOM HOME ON LARGE LOT with double garage or room for one.

R. G. DALBY & CO. LTD.

634 View Street — Phone E 8241

RANDALL'S

WE LIKE

WELL-KEPT PROPERTY

And enjoy giving it liberal advertising and showing it to the many prospects we secure each week from our many ads. Naturally we need more listings. Here are some of our immediate needs:

1. For a RETIRED RAILWAY FARMER, preferably in Oak Bay or High Quadra, home of five or six rooms. Will pay up to $12,000.

2. For a LOCAL BUSINESSMAN a five or six room home, fairly new, in Oak Bay, High Quadra, Fairfield, View Royal or any good district. Will pay up to $8,000.

3. We have a number of buyers in good positions able to make substantial payments, looking for houses that $1,500, $2,000, $3,500 or $3,000 down will buy.

REVENUE PROPERTIES: Two out-of-town clients looking for self-contained suites or partially self-contained in good location. Will pay up to $16,000 for good property with substantial income.

For Details Contact

Mr. Saunders, B 4248, Night or Day

GEORGE RANDALL'S

1200 DOUGLAS STREET — G 8100

79 WANTED TO BUY—HOUSES

YOUR HOME WILL SELL. I HAVE LOTS of genuine buyers for all types of homes. Call me now. Stan Evans, Taylor Rental Co. Ltd., G 6300. Eves., G 8766.

WANTED

FOR END JULY, a small modern bungalow. No steps, basement not important and smallish garden. Must be good value, preferably Oak Bay. $10,000.

FOR EARLY AUGUST. North of Pandora Avenue, in city, 5 rooms, modern white siding. $6,000.

IMMEDIATELY. Fairly new 5 rooms, Oak Bay South. Any reasonable price for cash.

These Clients Ready to Buy Now and Arrange to Possess Later

W. Bailey, G 8100 or B 4031

RANDALL'S REAL ESTATE

80 PROPERTY FOR SALE

BUILDING LOT OAK BAY. CHOICE site on Anacomb Place near Beach Drive (62x140), $1,650. Call Mr. Nicholson, Hawkes Foster Ltd., B 3101 day or night.

COMMERCIAL LOT, ALL CLEARED. Phone G 6446.

CORNER LOT, OAK BAY, SUITABLE for duplex. B 2713 except Sunday.

CLEARED LOT, FENCED, 60 X 80, $375. G 6568.

DEEP COVE AREA ON WEST SAANICH Road, close to the sea, 10 acres good part-cleared, excellent berry soil. Four-room cottage under construction. Light and phone available. Price $3,000 or nearest offer. G 4471.

EXCEPTIONALLY LARGE BUILDING site near Beacon Hill Park. Landscaped with pools and rock garden. G 3023 days, G 7738 evenings.

VICTORIA'S CHOICEST LOTS

Delaware and Richmond

FINE LEVEL LOTS WITH UNSURpassed views. Suitable better-class homes. $750 up.

C. N. MONTAGUE CO. — G 8316, E 5067

FOR SALE SEVERAL NICE PROPERties at Mill Bay and vicinity. Apply G. Frayne, Cobble Hill.

LANGFORD LAKE—FIVE-ROOM BUNgalow right on the Lake, a year-round residence. Safe for children, beautifully ... boat house with sun deck ... Good neighbors. About $4,000 will handle. Asking $7,350.

JONES & SCOTT

[illegible] 330 Pemberton Bldg.

LARGE OAK BAY LOT SUITABLE DUplex or residence, choice locality. $1,000 or offer. G 6800.

LOT 60 x 130. 1443 PRINCESS AVENUE. Phone B 6050.

LOT, GRAHAM ROAD, 50 X 107. Enquire Young, 728 Jasmine.

SEA VIEW LOT ... $1,150. R. A. Number Ltd. 1230 Broad Street. E 3252, after hours G 0933.

STOP LOOKING—THERE IS NO MORE like this. Brentwood, select secluded level waterfront. $2,500. G 0660.

VIEWFIELD ROAD ESQUIMALT — LOT 60 x feet by 140 feet, sewer connection. In Look for sign. Price $550. The B.C. Land & Investment Agency, Ltd., G 4116. Ask for Mr. Ritchie.

WAREHOUSE SITE, 100 x 100, EXCAvated, concrete foundations, well and ramp constructed. Asking $20,000. Mr. Rayshore, The B.C. Land & Investment Agency Ltd. G 4116.

WATERFRONT LOT, $1,950. THE ONLY waterfront lot at View Royal. Splendid view, lovely surroundings. $1 x 170'. Call Page's Pictorial Realty, B 8106.

10 ACRES AT SHAWNIGAN LAKE. A two-bedroom house, modern plumbing ... Make us an offer. William J. Reid, R.R. 1, Royal Oak.

VETERANS

1.67 ACRES IN CHOICE RESIDENTIAL district, 4-mile circle, high, southern exposure. Mostly cleared. $1,500. E 3704.

6½ ACRES CHOICE SEA VIEW, NICELY treed, gentle slope. Box 3417, Colonist.

SHELTERED SEAFRONT

2.6 acres, 1.2 acres cleared, excellent garden soil. Balance attractively wooded. Semi-bungalow, cement basement, L.R. with open fire, sunroom and one bedroom down, 3-pce. bathroom, 2 rooms up ... finishing. Also 2-room cottage with bathroom, always rented. Price $11,000

ALFRED CARMICHAEL & CO. LTD.

1210 BROAD ST — G 7341

NORTH SAANICH

A waterfront home with exceptional anchorage in the most sheltered bay. The house has distinctive architectural features and is in first-class condition.

View by appointment only

SPARLING AT SIDNEY

Estate Agents — Insurance

Member Real Estate Board of Victoria

81 PROPERTY WANTED

LOT LISTINGS WANTED

AN INCREASING DEMAND FOR BUILDing sites has recently developed. If you have any vacant property you wish to sell, see Mr. Nicholson at Hawkes Foster Ltd. B 3101 day or night.

WANTED — BUILDING LOT IN ESQUImalt, not smaller than 60 x 120'. Phone B 3348 after 6 p.m.

82 ACREAGE FOR SALE

GOOD LAND IN 5-ACRE LOTS SAAnich. Light clearing. Nine miles from City Hall. $350 per acre, easy terms. Phone Keating 63 Q.

12 ACRES NEAR PROSPECT LAKE, good timber. $1,000. Box 5040, Colonist.

3½ ACRES PARTLY CLEARED, OLD West Road. Cheap. B 4732.

85 FARMS FOR SALE

FIVE ACRES ON EAST SAANICH ROAD, next to Duck Farm, good vegetable, berry and flower ... stand. Water piped in, also creek for irrigation. Owner. Phone Keating 17Y.

LATORIA ROAD

Cosy 4 room bungalow containing living room, fireplace, 2 bedrooms, bathroom, cabinet kitchen, utility room. Garage. Situated on approx. ½ acre beautiful garden. Only $3750

EXCLUSIVE

Auto court, approx. 11 acres parklike land, 600-ft. frontage on main highway. Comprising 3-room units, one 7-room unit, fully furnished. Priced at $15,000

Easy Terms

WATERFRONT LOTS

With beautiful sandy beach location. Drive out to Cordova Bay along Parker Avenue and view these lots over the week-end. Ask for Watson Clark. Eves. Phone E 8002.

P. R. BROWN & SONS LIMITED

1115 BROAD ST — PHONE G 7171

VLA?

We don't know, maybe you can find out! Owner is anxious to sell this 6-acre farm (12 miles out) in the West Saanich District. House is a modern, 3-bedroom bungalow with all modern conveniences, excellent water supply. Some outbuildings. At least 4 acres of good pasture. You deal direct with the owner. $6000

Geoff Newstead. Eves. B 1707

NEWSTEAD REALTY

Real Estate and Insurance

733 FORT STREET — B 7124

85 FARMS FOR SALE

BEST BUYS IN FARMS

25 acres on Saanich Peninsula, 15 acres cleared and cultivated. Abundance of spring water, electric system, six-room farm house, lovely location, close to schools, bus and stores, and affording fine views. This farm must be sold immediately and owner will accept easy terms to responsible party. Price $15,000

Further information from E. B. Lim, B 5665, or J. M. Chesmen, B 4633.

An exclusive listing.

ALSO

8 acres cleared, Cordova Bay $4500

8 acres cleared ... $6000

1½ acres cleared, Gordon Head $1750

Pemberton, Holmes Ltd.

1002 GOVERNMENT STREET

DAIRY FARM

39 ACRES—Approx. 30 cleared, new 5-room bungalow, full basement. Excellent dairy barn for 12 head, hay loft, implement shed, dairy and washroom. Situated on 3-mile area. $12,600

(Rail Case)

Please Contact Watson Clark

Eves. E 8002

P. R. BROWN & SONS LIMITED

1115 BROAD ST — PHONE G 7171

86 FARMS FOR RENT

SMALL FARM NEAR DUNCAN. CALL G 1632.

"GOVERNMENT LIQUOR ACT"

Section 27

NOTICE OF APPLICATION FOR CONSENT TO TRANSFER OF BEER LICENCE

NOTICE is hereby given that on the 27th day of April next the undersigned intends to apply to the Liquor Control Board for consent to transfer of Beer Licence No. 8100, issued in respect of premises being part of a building known as Harbour House, situate at Ganges, British Columbia, upon the lands described as Lot No. three (3), Section three (3), Range three (3) East, North Salt Spring Island, Cowichan District, Plan 3403, except that part thereof included in Plan 7910, Victoria Land Registration District, in the Province of British Columbia, from Canada Trust Company, as Executor, estate of Alfred Gerald Crofton, deceased, to Harbour House Limited of Ganges, British Columbia, the Transferee.

Dated at Ganges, British Columbia, this 28th day of March, 1951.

HARBOUR HOUSE LIMITED,

Per Frances Denise Crofton, Secretary.

THE CORPORATION OF THE DISTRICT OF SAANICH

SEALED tenders, marked "Tender for Automobile Insurance," are invited for placing insurance on the Municipality's Automobile and Equipment Fleet. Particulars may be obtained from the Municipal Clerk, Municipal Hall, Royal Oak.

Tenders to be received by the Municipal Clerk not later than 5 p.m., Monday, April 16th, 1951.

Lowest or any tender not necessarily accepted.

J. R. TRIBE,
Municipal Clerk.

THE CORPORATION OF THE DISTRICT OF SAANICH

TENDERS FOR PRINTING

SEALED tenders, marked "Tender for Printing," are invited for supplying and printing the following:

(1) 21,500 Tax Bills—three colors

(2) 20,000 Water Bills

Further information may be obtained at the Municipal Hall, Royal Oak.

Tenders to state how soon delivery can be made after award of tender, and to be in the hands of the Municipal Clerk, Royal Oak, by 5 p.m., Monday, April 16th, 1951.

Lowest or any tender not necessarily accepted.

J. R. TRIBE,
Municipal Clerk.

Maynard & Sons

Auctioneers and Appraisers

Since 1902

Instructed by a client leaving for the East, and others, we will sell in our Salesrooms,

731-733 JOHNSON STREET

TODAY, 1:30

GOOD SELECTION

FURNITURE

AND EFFECTS

HORNET CHAIN SAW

SECTIONAL FURNITURE

Also including 4-Pce. Sectional Chesterfield Suite, Convertee and Upholstered Chairs, Walnut Occasional Furniture, Two-Tone 2-Pce. Chesterfield Suite, as new Pull-Up Chairs, 5-Pce. Maple Dinette Suite with Welsh Dresser, large selection of good Double and Single Beds complete with Spring-Filled Mattresses, Chests of Drawers and Dressers, good Luggage, Wardrobes, McClary Table Top Electric Range, Coal and Wood Ranges, Small Electrical Appliances, Dinner Service for Six, other good China, Kitchenware, Sextant, Ship's Compass, Sne Carpenters' Tools, Binoculars, Radios, Electric Washers, Furnace Oil Burner, Etc.

See Yesterday's Papers for Full Particulars

Basement Sale—10:30

GOOD USEFUL

FURNITURE

SHRUBS

FRUIT — VEGETABLES

Also including Wheelbarrows, Garden Tools, Sash, Doors, Table and Chairs, Chesterfields, Garbage Cans, Lawn Mowers, Trunks, Stepladders, good Hydraulic Jack, Etc.

MAYNARD & SONS—Auctioneers

731-733 Johnson Street — G 5921

TORONTO, April 5 (CP).—Royalite Oil Co. Ltd., had a net profit in 1950 of $1,420,067, equal to 40 cents a share, compared with $1,467,476, or 51 cents a share, in 1949.

Operating revenue was $7,724,947, up $869,900. Crude oil production increased by 100,000 barrels to 1,047,000 barrels, with a gross value of $3,300,700, up $370,000. The company's share in well-drilling and development in Western Canada totaled $4,104,785, an increase of $700,000.

Camps Share Company Profit

Cheques totaling $3,500 have been donated by B.C. Forest Products Ltd. to two of its community camp associations.

Nitinat and Caycuse associations have received $1,500 and $2,000, respectively, under the company's profit-sharing plan. Only stipulations governing use of the funds is that a majority of the employees be in favor of the use and that the community as a whole benefit.

Last year similar donations were used for purchase of a movie projector at Nitinat and building of a swimming pool at Caycuse.

Seek End of Levy On B.C. Garages

Return of a $2 permit fee paid by service station owners has been requested of the Provincial Government by the B.C. Retail Merchants' Association.

The request has been made in view of the removal of provincial controls on service stations. The $2 fee financed enforcement of the controls at the time the fee was collected.

State Funds Held Pending Test Case

OLYMPIA, Wash., April 5 (AP)—Banks in the State of Washington today notified Governor Arthur Langlie that they will not cash state warrants (cheques) until the courts pass on the constitutionality of the appropriations-revenue bill approved by the legislature yesterday.

The notification was delivered to the governor as the special session of the legislature was adjourning indefinitely. The governor said, however, that the state has adequate money in other state funds to handle the general fund warrants until a court test can be made.

B.C. Still Short In Red Cross Drive

BRITISH Columbia is still $239,000 short of its 1951 Red Cross campaign quota of $550,000.

Hon. E. W. Hamber, provincial drive chairman, has requested that all canvassers redouble their efforts to see that every home has been canvassed and that no possible contributor has been overlooked.

The Victoria and Vancouver Island south district met its quota of $67,000 shortly before the end of March.

WORD-A-DAY

By BACH

KILSHAWS

THE AUCTIONEERS

INTERESTING

Auction Sale

HOUSEHOLD FURNITURE

DOMESTIC EFFECTS

KILSHAWS SALESROOM

1115-1117 FORT STREET

Saturday, 1:30 o'Clock

Instructed by Executors and other clients, we will sell by Auction—A Collection of Superior Furnishings—Walnut and Maple Bedroom Suites in perfect condition, Hollywood Bed, Odd Dressers and Chests, Living-Room Suites and Occasional Pieces, Drop-Front Knee-Hole Desks, Card Table, Dining-Room and Dinette Furnishings, China Cabinets.

EXCELLENT RUGS

Electric Portable Sewing Machine, Portable Typewriter, Radios, General Electric Vacuum, Linen, Drapes, China, Plate, Bric-a-Brac, Kitchen Utensils, many odd pieces necessary to the home.

It will probably pay you to inspect this collection and to attend this sale.

KILSHAWS—THE AUCTIONEERS

1115-1117 Fort Street — G 6641

Our Salesrooms are Open Daily—Sales of Every Description Undertaken—KILSHAWS.

SMALL TALK — AT A HIGH SCHOOL GRADUATION — by Syms

"Thank goodness—we're finally getting him out of our hair!"

". . . and male graduates will please register with their draft boards immediately."

"Boy, now that that grind is over, I'm really gonna live . . ."

THERE OUGHTA BE A LAW! — By Fagaly and Shorten

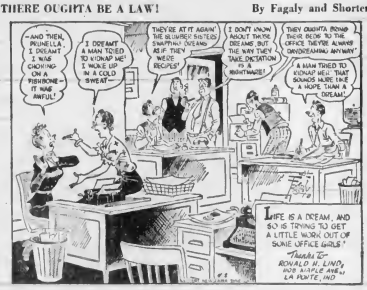

Works Estimates Will Be Studied

Victoria's public works estimates will be presented at a special works committee meeting at 2.30 p.m. today.

Alderman Dr. J. D. Hunter, chairman, said the entire meeting will be devoted to consideration of the estimates. The works budget is usually one of the largest of all civic departments.

Whether the city will carry out another extensive works program this year is not certain. Great strides have been made since the war, but there is a possibility work may be curtailed in 1951.

Lucky Strikes Tie League Record

HOW THEY STAND

	W.	L.
Lucky Strikes	25	14
Super Dupers	23	16
Ropefeis	23	16
Five Dimes	23	16
Bylights	20	19
Cellar Dwellers	18	21
Sundries	15	24
Pinheads	8	31

Five Dimes tied the City Hall Bowling League team three-game record at the Esquimalt Bowladrome this week when they rolled 2,747 in sweeping three games from Pinheads.

Dan Pretty led individual bowlers with 677, edging out Fred Hardisty, who had 576 including high single of 258. Shirley Burnell led the women with 618 while Louise Oleinek had high single of 215.

Tides at Victoria

APRIL

Date	Time H.M.	Ht. Ft.	Time H.M.	Ht. Ft.	Time H.M.	Ht. Ft.	Time H.M.	Ht. Ft.
[illegible]	[illegible]	[illegible]	[illegible]	[illegible]	[illegible]	[illegible]	[illegible]	[illegible]

The time used is Pacific Standard for the 120th Meridian West. The figures for height serve to distinguish high water from low water. Where blanks occur in the tables, the tide rises or falls continuously during intervening times between the high and low waters as given. ... must be subtracted from the heights in this table to conform with the datum of soundings on the charts of the locality.

Deadly Roots Provide Bread

"Jungle Bread," a Technicolor film dealing with the manner in which inhabitants of interior Dutch Guiana prepare their daily bread, was shown at last night's meeting of the Y's Men's Club.

The Djukas, descendants of African negroes who had been brought to Guiana as slaves, prepare the disc-like loaves from the roots of the deadly Cassava plant. The milky liquid found in the roots contains prussic acid, and native skill and ingenuity is used to extract the poisons by means of reed presses.

The film was followed with a talk by A. Gibberd, representative of a Western bakery concern, who described in more detail the process used and exhibited some of the equipment used by the Djukas in manufacturing the bread.

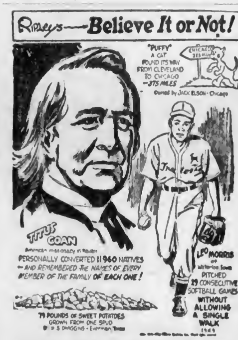

Please Address All Queries to Cartoonist Ripley, c/o King Features, New York City, N.Y.

SPECIAL PURCHASE

RESTMORE

"REST-O-FLEX"

HOLLYWOOD BED

With Famous Flexolator Construction

74.50

EXACTLY AS ILLUSTRATED

Sizes 3' 3" - 4' 0" - 4' 6"

- FULL COIL MATTRESS
- BOX SPRING WITH 6 LEGS
- UPHOLSTERED HEADBOARD (Headboard Optional)

HUMBER'S — MAURICE "BARLEY" and BRUCE

IN BACK OF THE NEW POST OFFICE

BRINGING UP FATHER, by McManus
YOU KNOW—MAYBE I SHOULD HAVE GONE HOME—I'M LONELY—MY FAMILY IS HERE—HE LOOKS SO BAD—I FEEL VERY SORRY FOR HIM!
YES—HE'S THAT—
AM I IN WORDS? SHE'LL THINK HE'S WORSE—I'LL SEND HIM HOME!
I THINK ALL BOS GOING TO THE STATION AND BUY YOU A TICKET NOW!
I'VE SOLVED IT! I'M GOING TO TRUST BOB—I'LL LEAVE HIM ALONE—COME AWAY WITH ME—MY COMPANY!

MR. ABNER, by Al Capp
I DON'T KNOW ABOUT THAT—I'M AT THE MERCY OF THE ALL LONELY—AS YOUSE DO—I'M A GENTLEMAN!
AN ALLUS SAYS—YOU'LL BE A GENTLEMAN—IF AN ANTHONY IN EXCHANGE—THEY'RE EQUAL—ABOUT THE SAME!
A GOOL CAN'T BE TOO CAREFUL—SOME GOOLS WORK THEIR WEAPONS WHEN THEY SITS NEXT TO A SWEET LITTLE HUMBLE LIKE ME.
DON'T WORRY ABOUT MAN WITH MACHINE GUN!
AM GOOD A GOOL—I'M GOOD—HE'S!
THEN—HERE'S SOMETHING SOOL—TOO—IT'S!
TH' BUBBLES HAS STOPPED—HE'S JUST PLAIN PRETTY DEAD—BY NOW—

POGO, by Walt Kelly
YOU WOW WEIRD CHRISTMAS CARD! WHAT'S WRONG WITH YOU? ALL TIED UP LIKE THIS—
BUT WE DON'T KNOW HOW TO UNTIE—NOW DAN IS ALL UP ON DO.
I HAVE A SPLENDID IDEA FELLOWS—WE CAN BUILD A LOVELY FIRE—
WELL, AT LEAST IT'S INCREASING BOOST FOR ZOO!
BUT—SO YOU'RE BUILDIN' THE FIRE TOO CLOSE TO YOUR TELEVISED LEADER.
THATS WHY WE'RE BUILDIN' IT TO BURN THE ROPES OFF YOU.
WHAT?! NOTHIN' DOIN'! THIS AGAINST ALL RULES TO TERRIFIC KNOCK THAT BAG!
THERE'S THE TROUBLE WITH SOCIETY! WOODEN IT! TRADITION—NO PROGRESSIVE EXPERIMENTS.

DONALD DUCK, by Walt Disney
COLD? I'LL SPRINKLE IT BONY!
SPRING OR FALL ARE THE VISCOUSTER REACTS TO DEGREES!
WOW, THEN, BONY—WHERE'S THE THERMOMETER?
RIGHT OVER THERE ON THE WALL!
WELL, NO WONDER!
IT WASN'T PLACED PROPERLY!

JOE PALOOKA, by Ham Fisher
YOU DONE IT TO ME, HERSELF... FOR A WEEK I'LL BEAT YOUR BRAINS OUT—AND—MATCH TH' BYE!
WHAT WHAT—
I HAD A DEA WHAT I'LL PROVE—LOOK, YOU AIN'ME GOTTA WAIT A TALK!
I NEVER WAS AFRAID OF ANYTHING IN MY LIFE, RAGHEW—BUT SOMETHING'S WRONG WITH ME—SOME THING—AND I CAN'T FIGURE IT OUT!

GRANDMA, by Charles Kuhn
GEE, HECK, NOBODY SEEMS T' HAVE ANY PEP, THESE DAYS—
OH, I'LL JUST TAKE A SHORT HIKE BY MYSELF IN THIS SANDY SPRING AIR—
THAT OL' SPRING FEVER GERM IS NOT GONNA GET ME!!

ARCHIE, by Bob Montana
BUT YOU TOLD ME TO WEAR A HANDKERCHIEF!
JUGHEAD! YOU CAN'T WEAR THAT HANDKERCHIEF WITH FORMAL CLOTHES!
A WHITE ONE! LIKE YOUR SHIRT, DIRO BRAND!
OKAY, OKAY!
GOODNESS! I'VE SPILLED MY DEW-TASSEL ASHES! QUICK! LEND ME YOUR HANDKERCHIEF!

REX MORGAN, M.D., by Dal Curtis
HELLO! KAREN'S JUST TOLD ME YOU WON'T BE HAVING YOU WITH HER TOMORROW!
YES, MELISSA! I KNOW BUT I CAN'T TALK TO YOU—I'M WAITING FOR A VERY IMPORTANT PHONE CALL!
AND, MELISSA... DON'T EVER PHONE HERE AGAIN! I'LL BE SOMEWHERE ELSE THE THE TIME TO TALK!

BARNABY, by Jack Morley
And furthermore the Conestoga wagon and the Reo were not contemporary. This is absurd—
It is not! Shut up!
Bang! Bang!
Sob!
Come, Albert! I can prove it! And it will shake your faith in famous Hungarians and those silly wagon sons and for all—
Let me go! WAAAAAN—
Chopper! Chopper!
Hey!
Is there a copy of the 1870 Automotive yearbook in the bookshelf, Barnaby? That your Fairy Godfather can borrow a moment—
WAAAH! MAMA!
Mama!
Huh?

BUCK ROGERS, by Bob Barton and Murphy Anderson
WE'RE A FEW YARDS OFF SHORE—WE WON'T GO IN TILL YOU HAND ME THE KEY!
SLIPPERS! I DON'T!
THEN WE JUST STAY HERE AND I START CALLING FOR THE COPS!
OKAY—HERE'S YOUR DARN KEY!
WOW! LOOK AT HER GO! SHE'S CUTTING A JACK RABBIT!

BLONDIE, by Chic Young
LOOK, EARTHMAN! IN THE NEXT ROOM!
SERGEANT WHO FILLED BIDJO'S FILE—WHILE HE AND I WERE TALKING!
BLOODY SMOKE RINGS!—LIKE HE BLEW AT ME! WHY THE SERGEANT'S STAGGERING! FALLING!
BLOODY SMOKE RINGS! EARTHMAN! THAT WAS TO HAVE BEEN YOUR PATH! BUT I SNEAKED THE PIPE WITH POISON INTO YOUR PATH FOR THE FATAL ONE!
THEN YOU ARE DELIBERATE! YOU TOOK THE DEATH-TRAP! OKAY, WHEN "SHADOW" IS A BARGAIN!
POOT! STEPS GOOD BYE!

MARY WORTH'S FAMILY, by Dale Allen
DAGWOOD YOU PROMISED TO FIX THE DRAIN UNDER THE SINK FOR ME.
THAT'S A GOOD BOY.
Z-Z
Z-Z

JOHNNY HAZARD, by Frank Robbins
TRY TO MAKE ME LOOK TAME, THE OLD FOOL IN "MISSING" AND "GETTEX" WILL SHE FEEL I'LL PUT ON AN ACT THAT'LL MAKE AUNTIE JUST LOVES LITTLE TRUSTFUL TO ADOPTING!
NO, NOT SO MUCH WITH THAT LONG RUNNER THE DRAGON CAN DO—NO!
I DON'T BE A TOUGH ENOUGH LITTLE MONSTER! COME HERE, MIKE!

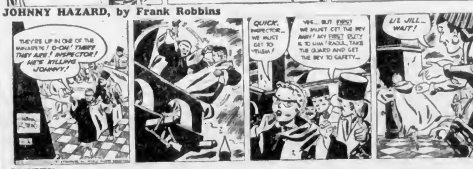
SMITTY
THEY'RE UP IN ONE OF THE WAREHOUSES! O-OH! THINKS THAT ARE I INSPECTOR! WE'RE KILLING JOHNNY!
QUICK, INSPECTOR... WE MUST GET TO "RUSH"!
YES... BUT FIRST WE MUST GET THE BOY! WHY MY FIRST DUTY IS TO HIM! RAGGS, TAKE THE GUARD AND GET THE BOY TO SAFETY...
LIT JILL... WAIT!

MUTT AND JEFF, by Bud Fisher
LOOK! THE RIVER SAYS COOL TOMORROW!
HEY!! I DIDIT! SAY IT'S COOL!

ROY ROGERS, King of the Cowboys, by Al McKinson
WELL, I'LL BE—
HEY, MUTT!
WHAT?
SOMEBODY'S COW IS RIGHT IN THE MIDDLE OF OUR GARDEN!
IT IS?

PENNY, by Harry Haenigsen
DOWN, YOU HAMMERHEAD! WATCH YOURSELF, JAMIE!
HELP!
EASY, JAMIE! THIS CRITTER'S PLENTY SKITTISH!
THAT WAS A CLOSE ONE! YOU'LL BE ALL RIGHT NOW!
YOU DID FINE! PURPOSE WAS GOOD!
JAMIE MORSER! DID YOU HAVE A HAND IN THIS?
HE MADE ME DO IT! I'LL BE NOT SAY! SAVE WATER-LOCATOR DEVICE! COLOR BLIND—THE SAME AS THE RANCH!

IS YOUR DANCE TODAY, PENNY?
YES, AUNT ELLEN!
I'VE WANTED TWO WEEKS FOR IT TO GET HERE SINCE WOMAN INVITED ME!
IMPOSSIBLE! HE INVITED YOU LAST FRIDAY!
I KNOW! FRIDAY, SATURDAY, SUNDAY, MONDAY, TUESDAY, WEDNESDAY, THURSDAY... THAT'S ONE WEEK!
AND FROM THIS MORNING TO TONIGHT, THAT'S ANOTHER WEEK!
I KNOW! JUST WHAT YOU MEAN!

Haggen Promotes Second House Fight

IN THE LEGISLATURE

The Legislature will sit as a committee on estimates again today at 2:30 p.m.

By LAWRIE JOSLIN

JOSLIN

Though he just given to ... squabbles, Robert Haggen ... his sheer being by the second, the Premier referred to newspaper reports quoting Mr Bennett as saying that if he had not crossed the floor of the House the Okanagan fruit grower wouldn't have got a ... from the Government ...

... W A C Bennett and Mrs Tilly Rolston ... recently left ... as independents.

"DISGRACEFUL"

Finance Minister Anscomb stood ... took the top of his desk ... declared Mr Bennett's reported ... the most disgraceful ... in the political life ...

... the Government to ... grant to the fruit ... made long before Mr. ...

GET ON WITH IT

... Mr. Haggen asked about a newspaper report ... Health and Welfare Minister Douglas Turnbull as promising better public relations in hospital insurance so people would understand ... the position of the Government in the matter. Mr Haggen said he hoped this didn't mean a high-pressure selling campaign.

... North ... should be paid ... he contended it was a ridiculous situation that the Minister of Health and Welfare ($7,500 a year), who runs a ... department should be ... than the Hospital In...

SLAPS AT PRESS

...

CAROLLA ACCIDENT

... Winch (CCF, Burnaby) ... said it ... appointment ... dependent ... When ... a ... one ... he

DENIES CHARGE

The Premier ... and when Mr B... feet with more ... "Sit down, brother, ... listen to me."

... his staff ... one big headache ... from deputy ... knock things into ... their ministers.

C.C.F. Urges Service

Turnbull Favors Control Of B.C. Practical Nurses

Hope for passage of legislation to govern practical nurses in the Province was expressed in the Legislature by Health and Welfare Minister Douglas Turnbull.

His statement followed ... by E. E. Winch (CCF ...) that the Government had been delinquent in not organizing a ... nursing service.

"Unless you get busy, I'm going to get these people organized ... referring to practical nurses who do not hold the high ... of registered nurses.

DISCUSSED BEFORE

For some time ... question of setting a ... dard for practical nurses ... discussed by members ... considered a cheaper ... widespread home nursing ... could be made available if ... trained nurses were allowed ... certain types of case.

Mr. ... (Vancouver ...) asked if the minister ... prepared to ... a home nursing service in ... with the Hospital In...

Mr. Turnbull replied it would not ... to make home nursing ... insurance service unless ... were prepared for further ... premiums.

GOOD PRACTICE

... declared ... it ... the Hos... to provide ... person still ... but no longer a ... He said ... would re... premiums ... time the Hospital ... take ... department ... the Prov...

Announcements

Arts Centre of Greater Victoria, Gallery 823 Broughton St ... only exhibits of paintings in aquarels, illustrations and ... drawings. Made in ... Morocco, Canadian Rockies and B.C. Artist Stella Langdale well known in Victoria for 20 years. Gallery hours, 11 to 5:20 p.m. Exhibit opened Tuesday, April 3.

Eat at the Cameo Cafe where they serve tasty meals, quiet surroundings, Government ... meats, modern sterilizing ... machine, air conditioned. Prices reasonable. Cameo Cafe 6... Street, next door to the Atlas Theatre.

If enemy bombers ever ... what would you prefer ... soldier in a nice safe ... ing back, or a civilian trying to dodge bombs in the target area? 75th (Reserve) Anti-Aircraft Armoury, Wed and Fri nights.

James Bay Cubs and Scouts will hold their annual rag and paper drive, April 7, starting at 8 p.m. Please leave rags and papers on porches, and for information phone E 1062.

Come to a Spring Tea and Home Cooking Sale on Saturday afternoon, April 7th, at the Douglas Room, Hudson's Bay Company, sponsored by the Ex-Wrens' Association.

"Peace Is Above Politics" public address by Dr Christopher ..., Conservative Councillor of London, England. Club ..., 1037 View. Tuesday, April 10, 8 p.m.

Acclaimed ... Theatre ... "Good-... All ... playing all week ... available. Fletchers.

Chez Marcel, Island Highway, ... lunches and dinners ... every Saturday ... For reservations phone ...

Schubert Club Recital, Oak Bay ... Church, Tuesday April 10th, ... Guest soloist John ... baritone and Laurence King ... Admission 50c.

Women's Canadian Club, Tuesday, April ... Empress Hotel Ballroom ... 45 p.m. Speaker Bruce Hutchison, well-known writer.

"No Conscription" rally. Hear ... BC secretary National Federation of Labor Youth. Friday 8 p.m., 749 Broughton.

Women's Canadian Club Tuesday, April 10, Empress Hotel ballroom, 2:45 p.m. Speaker Bruce Hutchison, well-known writer.

Salvage collections ... James B..., Esquimalt and Gorge. We collect ... paper, household mattresses. Phone F 3413.

Rummage sale, 7 a.m., Market Bldg, April 7. Royal Jubilee Alumnae.

Toby Jug, Elk Lake, Devonshire ... served daily. Reservations for tea Tel Colq ... 47R.

York Beauty Salon is now operating in the new premises in the Douglas Hotel.

Smart New Hudson's Bay Cafeteria Opened

Tastefully-selected color scheme, murals, metal fixtures and soft indirect lighting combine to make Hudson's Bay Company's new Olympic Room delightful place to dine. Only public cafeteria on Vancouver Island, Olympic Room was opened yesterday morning. Kitchens boast latest in modern cooking and dishwashing facilities. Scientific heating keeps food in containers at serving counter at ideal temperature, eliminating flavor-destroying steaming and re-heating.

Outlook Poor For Coloring Of Margarine

A bill which would permit sale of colored margarine was introduced in the Legislature yesterday by Mrs. Tilly Rolston (Ind., Vancouver-Point Grey), but it is unlikely to reach second reading.

The House gave second reading to the City of Victoria Bill which would permit changing the date for the ... of the assessment roll from August 15 to December 31.

A second section of the bill which would permit the city manager to make minor traffic regulations, was deleted before the bill reached the House.

Variety Show Nets Club $500

The Rotary Club vaudeville show held last week netted the club about $500, A. C. Lindsay, show committee chairman, told members yesterday.

Proceeds will go to the Queen Alexandra Solarium and the Salvation Army.

Gross revenue was $4,090 and expenses amounted to $3,699. About $100 is still to be turned in, said Mr. Lindsay.

The chairman said his committee has received many requests to repeat the show. He asked for an expression of opinion by applause and received an ovation.

Named to the nominating committee were Geoffrey Arnott, S. M. Armstrong, J. A. Craig, F. J. Doherty, W. J. Fletcher, J. L. Hobbs and Percy Scurrah.

Motorist Remanded For Decision

Stanley Roland Fletcher, 27, 376 Lewside Road, charged with drunken driving following an accident on Douglas Street near Tolmie on March 16 was remanded to April 12 for judgment. He appeared before Magistrate H. C. Hall in Saanich police court yesterday.

Dr. E. L. McNiven, who examined the accused after the accident, said he "came to the conclusion Fletcher was intoxicated and not safe to drive a car."

Sgt. Cecil Pearce, who attended the accident, said Fletcher couldn't explain how he hit the telephone pole. "He was drunk," Sgt. Pearce declared.

Fletcher said he had glanced down at the oil pressure gauge and when he looked up again it was too late to avoid hitting the pole.

Thomas Drysdale, Arrow Road, charged with careless driving on March 17 was fined $35. He pleaded not guilty.

In Canada's east port city of HALIFAX information leading to a formal charge of attempted bribery of four members of city council is being prepared by police. Mayor Kinley said three councillors had received letters thanking them for previous action and "trusting for support in the future. Each letter contained $25.

Hear Ye! With the Vibraphone Hearing Aid. No batteries, $15. 30-day trial. 114 745 Yates. E 0233.

The Shawnigan Beach Hotel opens for the season, Saturday, May 5.

Mimeographing, printing. Wooding, 937 Johnson Street. E 0012.

Liselle Potter's dancing classes, starting April 6. G 9273.

SAWDUST
TWO UNITS . . $10.00
HARKNETT FUEL
737 Pandora Ave. G 2647

To Survey Traffic

R. W. DOBLE

Communications technician for Victoria, has been selected by City Manager C. C. Wyatt to carry out complete survey of all aspects of traffic in city. During period Mr. Doble will be attached to city manager's office. He has wide experience. City Council recently instructed Mr. Wyatt to make thorough investigation of city traffic and parking conditions. Mr. Doble will make his report to Mr. Wyatt. It will cover movement and density of traffic, parking, signals and other pertinent factors.

M.L.A. Hits High Fees Of Architects

E. E. Winch (CCF, Burnaby) declared in the Legislature yesterday that architects' fees were figuring too large in hospital construction costs.

In some cases these fees amounted to some five hundred dollars a bed he claimed.

Health and Welfare Minister Douglas Turnbull said the hospital construction service was prepared to review construction and provide advice.

Mr. Winch insisted "a lot of extravagance" existed in construction and operation of hospitals.

Rupert Haggen (CCF, Grand Forks-Greenwood) said he could not understand why smaller hospitals could be operated more cheaply than the larger units. He said an attempt should be made to have the larger hospitals practise economies.

FIVE UPSETS THAT DRAG YOU DOWN
1. NEED OF A LAXATIVE
2. CONSTIPATION that commonly accompanies a cold
3. OVER-INDULGENCE
4. SOUR STOMACH
5. HEADACHES due to digestive upsets
ONE REMEDY TO SET YOU RIGHT!
Sparkling aerated Sal Hepatica relieves so many ailments so well . . . almost a medicine chest in itself . . . it works fast yet gently, no harshness, no griping. It's the "one-for-five" family laxative, easy to take. Buy a bottle now!
Day or Night Take Gentle, Speedy
SAL HEPATICA
You need no other laxative

Peace Block Secession From B.C. Being Sought

A group of citizens in the Peace River block have organized to promote secession of the district from British Columbia to Alberta, according to Glen Braden, the Coalition member for Peace River.

The member did not know how far the secession move had developed.

It was learned, however, that before any action could be taken a secession petition would have to receive approval of both the B.C. and Alberta Legislatures.

Final approval of the Federal Parliament would be required.

Winch Calls for Enforcement Of Tests Before Marriage

Enforcement of pre-marital medical tests was asked in the Legislature last night by E. E. Winch (C.C.F., Burnaby) during consideration of estimates of the health and welfare department.

Mr. Winch said medical experience has proven the disaster that not infrequently results from lack of knowledge of their physical conditions on the part of couples entering marriage.

Opposition Leader Harold Winch declared there was little information on vital statistics records concerning Doukhobors. He asked if any attempt was being made to correct the situation.

Health and Welfare Minister Douglas Turnbull stated a Doukhobor was on the vital statistics staff of the Province and had been "fairly successful" in obtaining registrations from among his people.

Finish Plans To Construct New Hospital

GANGES, April 5. — Plans for a new Lady Minto Gulf Islands Hospital have been approved and construction will begin as soon as favorable conditions exist, it was reported at the annual meeting of the hospital's board of directors.

A survey of the new site, construction of a road and sinking of a well have already been completed.

A profit on the past year's operation of $1,602 with an increase of 84 patients over the previous year's total was reported.

Improvements to the old hospital during the past year include installation of a new heating unit, sanding of all floors, redecorating of the nurses' residence, laying of a new pipeline and the acquiring of medical equipment.

Arkansas, great producer of oil and natural gas, also has the only diamonds mined in North America.

VIGORO
grows roses in common sand!

It's not plain sand ... from desert dunes. Yet, this beautiful rose blossomed in that sand ... thanks to regular Vigoro feedings.
Swift research proved it! Proved that roses can be grown in common sand—roses as full-coloured, lasting and beautiful as those grown in green-house soil—if fed with New Process VIGORO. New Process Vigoro nourishes longer than ever, yet supplies a complete balanced diet for healthy growth! Of course, this test measured feeding values only; it does not imply that sand is a preferred growing medium for roses.)
Yes, your lawn and garden ... no matter how poor the soil ... can be made rich and fertile again with New Improved Vigoro. Apply New Process Vigoro now and regularly. You'll be repaid a hundred fold by the beautiful difference it makes!
VIGORO
Complete Plant Food
A product of
SWIFT CANADIAN CO. LIMITED

TEMPLETON'S T-R-C's
QUICK RELIEF RHEUMATIC ARTHRITIC & NEURITIC PAIN
MILLIONS SOLD EVERY YEAR!

Premiums Must Be Paid Despite Private Policies

Health and Welfare Minister Douglas Turnbull told the Legislature yesterday he could not believe that sale of hospital insurance coverage by private concerns is going to present "a very serious situation."

Regardless of whether private insurance is purchased, citizens will still have to pay Government hospital insurance premiums, he said.

The minister said he knew of only one case where employees had asked their employer not to deduct retroactive ... premiums from ... wages. He said his department had offered to confer in this instance.

Remission of payroll deductions was a statutory matter, advised Mr. Turnbull, adding he presumed action would be taken against employers who failed to make such remissions.

ANSWERS WINCH

The minister made his statement in reply to questions asked by Opposition Leader Harold Winch during consideration of the estimates of the Health and Welfare Department.

Later Maurice Finnerty (Cln., Similkameen), declared it was important that the minister warn the public that hospital insurance premiums would still have to be paid even though private policies are taken out.

Mr. Finnerty said the health minister should instruct hospital insurance administrators not to ... the question of pre-payment of insurance to become a matter ... preference in filling hospital ...

The tendency could ... where preference would be ... patients who paid co-insurance ... advance, he said.

Big Little Found By Exterminator

A nest of 17 young mice was ... a local pest control operator. Howard said that normally little mice ranged in number only ... two to 12.

PIANOS
RECONDITIONED AND FULLY GUARANTEED A...
Fletchers
1130 DOUGLAS G...

WOOD-HALF PRICE-WOOD
50 Cords, 12-inch Cedar, mostly inside—very easy to split, ready to burn. Good for all-round use. No sawdust or rubbish
2 Cords .... $3.50 4 Cords $6.00
Immediate Delivery
760 TOPAZ O.K. FUEL G 2458

GET GOING GARDENERS!
WE MAKE IT EASY
7 FLOORS 7 MILLION ITEMS
We didn't count 'em, but they look like that. Everything from Teaspoons to Tarpaulins
Round nose shovels, hickory handles, at 1.75
Extra heavy garden hose 3-ply, 25-ft lengths 4.50
Rubber-tired wheelbarrow steel tray 20.95
CAPITAL IRON AND METALS LTD
1824 STORE ST. G 2434 G 8441

FREE!
Special Introductory Offer
"RED TOP"
PET FOODS
THE NEW, IMPROVED RED TOP PET FOODS are here, NOW! Get several tins for your dog, cat or puppy, today! Now made from the finest English formulae, RED TOP contains lean red meat and is fortified with liver! Feed a tin to your pet and watch for results. You'll see a glossier coat, brighter eyes and far happier disposition. So delay no longer! Get several tins of NEW, IMPROVED RED TOP Dog, Cat or Puppy Food from your Grocer, NOW! With this Coupon, you'll receive THREE tins of NEW, IMPROVED RED TOP for the price of TWO! Clip this Coupon and take it to your Grocer, today.

YOUR GROCER WILL REDEEM THIS COUPON Today!

FREE
... Dog, Cat or Puppy Food with purchase ... Take this Coupon to your Dealer
Dogs know it... Dogs show it!

Crusader, Frigates To Visit Pearl Harbor

—MARINE AND TRAVEL NEWS—

By RAY WORMALD

Three trips to Pearl Harbor will be made this Summer by the recently-recommissioned destroyer H.M.C.S. Crusader, and the frigates Beacon Hill and Antigonish.

In confirming this report yesterday, naval officials said the first training cruise to the big United States base will begin May 16.

The ships will return to Esquimalt June 7. This is also the date the cruiser Ontario will return from her long training cruise to Australia and New Zealand. It is expected the four ships will return together from Pearl Harbor.

SECOND TRIP

Crusader, Beacon Hill and Antigonish will start their second trip to Pearl Harbor June 27, returning July 16. The third voyage will start August 6 and end August 30.

A number of University Naval Training Division personnel will be aboard the vessels during their training cruises.

On each trip, the ships will tie up for "possibly several days" at Pearl Harbor. Men of the warships will have an opportunity to visit Honolulu, about eight miles from Pearl Harbor on the Hawaiian Island of Oahu.

Sailors Run Laundry

A Victoria navy man and his West Summerland partner have set up a thriving laundry business aboard H.M.C.S. Athabaskan.

Able Seaman Peter Doyle, of Victoria, and Ed Fleming have operated this compact unit during the ship's eight months of of operations in the Korean theatre.

A busy day will see 400 pairs of dungarees, work shirts and jackets tumbled about in the rotary washer and eventually emerging clean and bone dry from the steam drier.

Both men have other ship's duties to perform as well as their laundry work. Doyle is one of the destroyer's gunnery rates. Fleming is a stoker by trade.

But their job of taking in washing is a considerable asset to the ship's personnel.

MOST EASTERNERS

The majority of crewmen serving aboard HMCS. Huron in Korean waters are from Ontario, Quebec and the Maritimes.

The navy reports that only five British Columbians are among the ship's personnel.

Reason for this, says the R.C.N., is that the service tries to assign non-officer personnel from Eastern Canada to Halifax-based ships.

AORANGI LEAVES

Mv. Aorangi, of the Canadian-Australasian Line, sailed from Sydney, Australia, yesterday for Victoria and Vancouver. She is carrying 320 passengers, and is slated to arrive here April 27.

This is her first trip since early in the year when the ship was tied up by her owners at Australia pending a decision by governments of Canada, New Zealand and Australia to provide a subsidy. The financial assistance was finally agreed upon, with Canada footing two-thirds of the subsidy bill. From here the ship will continue to Vancouver.

STRIKE ENDS

A strike that has tied up most of the 160-boat tuna fishing fleet at San Diego for 11 weeks ended yesterday as engineers, members of the A.F.L. Machinists' Union, began signing contracts with boat owners. The first clippers were expected to leave port by nightfall.

KEEL LAID

The keel of an anti-submarine escort vessel, newly designed specifically to combat fast underseas raiders, was laid at Halifax shipyards Wednesday. The vessel is the first of two under construction here and one of seven currently being built in shipyards across Canada. The sub-killer is being built in prefabricated sections, about 75 in all.

MAY FORM UNION

The first positive steps to organize a single union of Newfoundland's 28,000 fishermen were taken when a 200-member convention at St. John's approved appointment of a committee to work on a constitution. A clause in the resolution, inserted at the recommendation of Premier Joseph R. Smallwood, would forbid the union to take part in party politics or provincial elections and prevent any of its officers from becoming candidates for the Provincial Legislature.

Will Meet Cayuga on Saturday

Press and radio representatives will meet and board homecoming destroyer Cayuga early tomorrow morning aboard naval oceanographic survey ship H.M.C.S. Cedarwood, pictured above. Along with Canada Customs officials and R.C.N. officers, newsmen will board destroyer off Cape Flattery and return with warship to H.M.C.S. Naden, where she will dock at 2 p.m. Complete picture and story coverage of warship's return from Korea will appear in Sunday morning's Colonist.

Town Planner Objects

City Boulevards to Lose "Magnificent" Old Trees

Victoria Town Planning Commission last night heard that "magnificent" old trees may be replaced by "spindly, dreadful-looking things," along city boulevards.

Commissioner H. R. Stephan, who last night was elected vice-chairman, said the threat exists to trees bordering Marlborough; on Moss, between Dallas and Richardson, and on Linden, between Richardson and Fort.

He said Parks Administrator W. H. Warren has ordered the trees cut down because of danger to power and telephone lines. They are to be replaced by small, blossoming trees.

"It would be an absolute tragedy if these magnificent old trees were torn up. Power and telephone lines can be safely routed through them if they are trimmed. As far as I can see, there is no threat to sewers or sidewalks from their roots," he said.

The commission decided to table the matter, until Mr. Warren recovers from an illness, and is able to present a brief.

Plan Civil Defence School

OTTAWA, April 5 (CP).—The Government announced today a civil defence technical training school will be launched next month to train instructors from coast to coast.

Beginning May 7, a series of four three-week courses for classes of from 30 up will be held at Connaught Rifle Ranges, 18 miles west of Ottawa.

The students will go back to their cities and provinces to pass on their knowledge of how to fight fires started by incendiary bombs, how to detect and combat contamination by atomic radioactivity, how to take protective measures against atomic, germ and gas warfare and how civil defence organizations are set up.

SPECIAL SERVICE

KINGSNORTH, Kent, England (CP).—Rev. E. C. Pitman, rector of a parish church, wheels elderly folk to services in a wheel-chair since a bus company declined to extend its route past his church.

★ 4 Brand New Tires
★ New Battery—'51 Licence
★ "Goodwill" Guarantee

With Every Used Car at

DAVIS MOTORS LTD.

See Page 11 for Large Ad

Now is the time to try

MARGENE

CANADA PACKERS BRAND OF MARGARINE

Ready for use in cooking or baking

Easily coloured for the table

Directions for colouring MARGENE appear on every package

SAVE MONEY TRY MARGENE

Indians Seek Incorporation For Reserve

Municipal Affairs Minister R. C. MacDonald announced yesterday that application has been made for incorporation of an Indian reserve as a village.

He said Indian Commissioner A. R. Neil has made the application on behalf of the Metlakatla reservation, seven miles north of Prince Rupert.

Stating the Indians were anxious to stand on their own feet, Mr. MacDonald declared he was prepared to recommend the application.

"They have Provincial votes now," he said, "and this will provide the municipal franchise."

Incorporation of the Indian reserve, which has a population of some 200, will be a new step forward in the history of the Province.

Non-Confidence Vote Sought By C.C.F. Head

Opposition Leader Harold Winch filed notice yesterday that he intends to bring a motion of non-confidence in the Government to the floor of the Legislature.

In the non-confidence move, the C.C.F. leader charges Cabinet ministers have shown "incompetence, lack of foresight, and no longer possess the confidence of the people to a degree sufficient to enable them satisfactorily to carry through measures of essential importance."

"Their continuance in office under such circumstances is at variance with the spirit of democratic government and not in the public interest," the motion states.

The motion is submitted "in view of the widespread opposition and criticism of the Government as indicated by the public through newspaper editorials" which have appeared in The Colonist, The Vancouver News-Herald, The Vancouver Sun and The Vancouver Province.

Funeral Held

PENTICTON, B.C., April 5 (CP).—Funeral services were conducted yesterday for Staff-Sgt. David Halcrow, 64, senior N.C.O. of the R.C.M.P. Boundary District. He died at his home here following a heart attack last week-end.

Staff-Sgt. Halcrow was known not only for his 40 years of police work in Canada but as a writer, historian, hunter and fisherman. He is survived by his widow and 12 children.

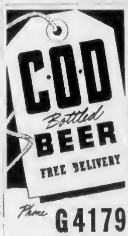

Phone G4179

This advertisement is not published or displayed by the Liquor Control Board or by the Government of British Columbia.

Cayuga Home Tomorrow

Capt. Brock Posted East; Plomer to Fill Command

Capt. Jeffry V. Brock, D.S.C., R.C.N., who has commanded the destroyer Cayuga during her time in Korean waters, has been appointed naval member of the directing staff at the National Defence College at Kingston, Ont., according to Naval Headquarters.

The Cayuga will return to Esquimalt tomorrow afternoon following eight months' service with the United Nations in Korea.

Capt. Brock will be succeeded in command of the Cayuga and as Commander Canadian Destroyer Division, Pacific Coast, on May 25 by Cmdr. James Plomer, D.S.C. and Bar, R.C.N.

WIDER COMMAND

During his service in Korean waters, Capt. Brock on several occasions had ships of other U.N. navies under his command for specific operations. During his final patrol, which ended March 14, he was commander of a destroyer group operating with the British carrier Theseus in the Yellow Sea.

Before sailing for Esquimalt he turned over command of the Canadian destroyers in the Far East to Cmdr. A. B. Fraser-Harris, D.S.C. and Bar. Capt. Brock is 37.

Cmdr. Plomer began his naval career in 1932. He has held a number of top posts within both the Royal and Royal Canadian Navies. He is presently attending a staff course at the Royal Navy Staff College at Greenwich, Eng.

CAPT. JEFFRY BROCK

CMDR. JAMES PLOMER

SWALLOW A Voids TABLET
Stop Breath & Body Odor

HEAD TO TOE PROTECTION

One tiny Voids Tablet a day positively stops all perspiration odor from the entire body surface—Head to Toe—and bad breath from stomach causes. To stop breath odor after drinking, onions, garlic and spicy food, chew one Voids Tablet.

Wanted Immediately
Experienced Lino and Carpet Salesman

Full-Time Employment

- Good Starting Salary
- Excellent Working Conditions
- Valuable Staff Benefits
- Education—Grade XII
- Age—24 to 35
- Opportunity for Advancement

Please Apply Personnel Office, Fourth Floor

Hudson's Bay Company.
INCORPORATED 2ND MAY 1670

Hudson's Bay Company. DOUGLAS AT FISGARD. INCORPORATED 2ND MAY 1670

Store Hours: 9 A.M. to 5 P.M.
Wednesdays: 9 A.M. to 1 P.M.
Phone E 7111

Values in BAY Self-Serve Foods

Special Prices In Bay Shrubs!

ROSE BUSHES locally grown. Many varieties, but limited number of each. Values to 2.50, clearing at, each — 69¢

RASPBERRIES Lloyd George, priced at only, dozen — 60¢

BLACK CURRANTS Crusader, regular $1, clearing at, each — 50¢

FRUIT TREES 2-year-old apple and pear, regular 1.75, each — 99¢

DWARF FRUIT TREES Apple and pear, regular 2.25, each — 1.49

BAY Shrubs, Street Floor

Canned Vegetables

Carrots — 39¢
Lima Beans Lynn Valley 20-oz. tins — 2 for 29¢
Beets Aylmer slice string, 15-oz. tins — 2 for 29¢
Carrots Aylmer shoe string, 15-oz. tins — 2 for 27¢
Corn York fancy, cream style, 15-oz. tins — 2 for 27¢
Peas York fancy, 15-oz. tins — 2 for 29¢
Green Beans York, 15-oz. tin — 16¢
Kernel Corn Lynn Valley, 15-oz. tin — 13¢

GARDEN SEEDS
ONION SETS
FERTILIZERS

Canned Juices - Save

Apple Juice Allen's, 20-oz. tins — 2 for 25¢
Tangerine Juice Pacco, 20-oz. tin — 16¢
Grapefruit Juice 20-oz. tin — 16¢
Blended Juice Libby's, 20-oz. tins — 2 for 37¢

Delicious Jams

Strawberry Holsum, pure, 48-oz. tin — 1.25
Raspberry Nabob, pure, 48-oz. tin — 89¢
Strawberry Fraser Gold, 24-oz. jar — 63¢
Blackberry Holsum, pure, 24-oz. tin — 45¢
Raspberry and Apple Lynn Valley, 48-oz. tin — 67¢

BAY Self-Serve Foods, Lower Main Floor

Canned Fruit Values

Fruit Salad V.C., 20-oz. tin — 31¢
Pineapple Choice pieces, Q.T.F., 20-oz. tin — 33¢
Peaches Peter Pan, 15-oz. tins — 2 for 33¢
Fruit Salad Libby's large 28-oz. jar — 53¢

Honey Clover Crest, No. 1 white, 12-oz. carton — 23¢; 24-oz. carton — 41¢; 48-oz. carton — 81¢

Fresh Fruits and Choice Vegetables

Oranges Sweet and juicy, large size, 176, doz. — 47¢
Apples Fancy Newtown — 3 lbs. 22¢
Lemons Size 36 — 6 for 18¢
Asparagus Garden fresh — 43¢
New Potatoes Florida Red — 3 lbs. 23¢
Tomatoes Selected, tube — 21¢

Seed Potatoes

Early Rose 10 lbs. — 60¢
Warba 10 lb. sack — 60¢
Early Epicure 10 lbs. — 54¢

BAY Self-Serve Foods, Lower Main Floor

Week-End Values Quality Meats

Rib Lamb Chops Per lb. — 79¢
Loin Roast of Lamb Per lb. — 82¢
Fresh Pork Butts Per lb. — 69¢
Loin Roast of Pork Per lb. — 67¢
Fresh Killed Broilers Per lb. — 55¢
Sliced Side Bacon Per lb. — 59¢

BAY Self-Serve Meats, Lower Main Floor

DOUGLAS AT FISGARD
Hudson's Bay Company
INCORPORATED 2ND MAY 1670
Here's the BAY'S Newest One-Day Sale!
Buying Office Day!
VICTORIA
MONTREAL
Our Montreal Buying Office
Asked to Put This Event On in Victoria!
We Gave Them the Money and After They Searched Their Market for Months—Here Are the Items! You Be the Judge!
Floral Print Dresses
and 38 to 44.
2.22
BAY Housedresses, Second Floor
Cotton Lunch Cloths
1.99
Rayon Marquisette
45
79¢
BAY Draperies, Fourth Floor
Light-Weight Suits
$25
BAY Coats and Suits, Second Floor
"Wondersilk" Dresses
7.95
BAY Women's Dresses, Second Floor
Misses' Denim Jeans
side zipper. Sanforized
12 to 20. Pair
2.59
BAY Sportswear, Second Floor
New Spring Blouses
25 different and tailored in white and Regulars samples, 14 to Each
3.69
BAY Sportswear, Second Floor
Cotton Dirndl Skirts
With elastic and patterns. Each
1.49
BAY Junior Apparel, Second Floor
Peasant Style Skirts
Gathered elastic waist. Sizes 8 to 14. Each
1.69
BAY Girls' Wear, Second Floor
Gay Peasant Blouses
in cotton with collar, open sleeves. White with red trim 7 to 12. Each
1.69
BAY Girls' Wear, Second Floor
Printed Rayon Crepe
your own with this! First quality in blue, tan, grey. 42" wide. Yard
98¢
BAY Dress Goods, Second Floor
Children's Sleepwear
pajamas in Ages Each
1.22
BAY Children's Wear, Second Floor
Men's Sport Coats
Tweeds, Saxonys, in single-breasted 2 button style. Checks, diagonals 36 to 42. Each
17.98
BAY Men's Clothing, Street Floor
Lastex Corselette
Two way stretch elastic style with of satin and lace. Subs Small, medium. Each
3.49
BAY Corsets, Second Floor
Glass Boudoir Lamps
base with washable plastic Regular quality. Various colors. Complete
4.99
BAY Furniture, Fourth Floor
Flared Lapin Jackets
(Dyed Rabbit)
Lightweight for Spring wear collars, open sleeves. Beige, brown, midnight blue. Each
$98
BAY Furs, Second Floor
Flying Helicopter
A balsa wood and plastic toy that flies! Launched with slingshot. Complete
77¢
BAY Toys, Third Floor
Cotton Briefs, Vests
Elastic-waist Small, medium, large. Each
43¢
BAY Boys' Wear, Street Floor
Cowhide Gladstones
24" bag with Leather handle. compartment. Tan. Each
21.99
BAY Sporting Goods and Luggage, Third Floor
Men's Ankle Socks
Plain and striped to 12 Pair
69¢
BAY Men's Furnishings, Street Floor
Imported Sample Hats
metallic bengalines. Pastel and colors
4.77
BAY Millinery, Second Floor
Nylon Tricot Slips
at top and bottom lace. White Sizes 32 to 40
3.87
BAY Lingerie, Second Floor
Scotch Wool Special!
fine Shetland 2-ply. Pre-shrunk include beige, green cardinal and others. 3 oz. for
$1
BAY Wool, Street Floor
Plastic Cosmetic Bags
some with handles, or zippers. Assorted shapes, colors. Each
49¢
BAY Toiletries, Street Floor
"Senorita" Chocolates
Senorita
ASSORTED CHOCOLATES
Top quality assorted fresh chocolates made expressly for the BAY. 1-lb. box
83¢
BAY Candies, Street Floor
Electric Hair Dryer
Handy dryer with OFF, HOT and COLD switches. Guaranteed. Each
8.88
BAY Sundries, Street Floor
Non-Run Nylon Hose
a neutral shade dark seams. Subs to 11 Pair
1.19
BAY Hosiery, Street Floor
Household Brushes!
1 bowl brush, 1 vegetable brush, 1 nail brush, 1 bottle mop, 1 bottle brush. Complete
79¢
BAY Housewares, Third Floor
Chrome-Plated Toasters
2-slice turnover with element guaranteed for one year Each
4.95
BAY Housewares, Third Floor
Electric Percolator
"Honeygold" 6 cup perk in quick-heating aluminum. Element fully guaranteed 1 year. Each
5.49
BAY Housewares, Third Floor
Full-Length Mirrors
Clear glass mirrors for dressmakers. Unpainted wood frame. 12" x 48". Each
3.98
BAY Housewares, Third Floor
Costume Jewellery
Manufacturer's clearance of earrings, necklets, bracelets, pins, clips. Small and large. Each
88¢
BAY Jewellery, Street Floor
Wool Check Coating
In Shepherd's check for coats, shorties, suits, skirts. Black or brown check. 54". Yard
3.49
BAY Dress Goods, Second Floor
Everyday Rayon Hose
Rayon crepe subs in spring shades: Sun Shadow, Beige and Tender Beige 8½ to 11. Pair
69¢
BAY Hosiery, Street Floor
Assorted Nylons
Walking nylons in various gauges and colors. Thirds. Sizes 8½ to 11 Pair
69¢
BAY Hosiery, Street Floor
Plastic Bib Aprons
Gay printed aprons in floral patterns. Some frilled, with trimming. Each
29¢
BAY Housedresses, Second Floor
Quilted Hose Cases
Guard stockings from runs and snags in these 6 and 8-pocket plastic cases. Assorted colors. Each
39¢
BAY Notions, Street Floor
Floral Print Aprons
Bib style with pocket and contrasting piping. Assorted colors and patterns. Each
49¢
BAY Housedresses, Second Floor
Front Lace Corsets
In rayon brocade, well boned with spiral wire boning. Average figure sizes 32 to 40. Each
5.95
BAY Corsets, Second Floor
Slim Pantie Girdles
2-way stretch elastic girdles and pantie girdles of natural rubber. Small, medium, large. Each
89¢
BAY Corsets, Second Floor
33" Pure Silk Squares
Wide assortment in gay patterns and bright colors, in 4 to 6-mumme silk. Seconds. Each
88¢
BAY Dress Accessories, Street Floor
Satin Bandeau Bras
Good uplift model. Sizes 30 to 40 in broken range Each
99¢
BAY Corsets, Second Floor